

QUOTE

"The road to heaven lies as near by water as by land."
—Jeremy Collier—

The Chelsea Standard

35¢
per copy

ONE HUNDRED-NINETEENTH YEAR—No. 42

CHELSEA, MICHIGAN, WEDNESDAY, MARCH 14, 1990

24 Pages This Week



IT FELT LIKE EARLY SUMMER Monday and Tuesday as temperatures climbed to nearly 80 degrees to set a local record. Children at North school went out in their shirt sleeves for recess. From left are kindergartners Danny Goss, Chris Tyler, and Sean Humenay, who are letting off a little steam on playground equipment.



RECENT RAINS combined with melting snow have caused flooding problems in the area and have swollen Letts Creek to its highest level in several years. This week's warmer, sunny weather may help to relieve some of the problems, however.



CHELSEA FORENSICS TEAM placed third at an invitational in Midland last Saturday. Finalists included, from left, Rob Coelius, Jeff Latimer, and Sarah Gegenheimer. Right is teacher Bill Coelius.

CHS Forensics Team Takes Third

Chelsea High school forensics team took third place at a 33-team invitational last Saturday, March 10 in Midland.

The "Saturday Chem Classic," featured 600 students, including 50 from Chelsea.

Sarah Gegenheimer finished fourth in the sales category, with a presentation about Crest toothpaste.

Jeff Latimer was second in prose with a selection from the book "Princess Bride" by William Goldman.

Rob Coelius placed second in prose 9-10 with a selection from the book "Magic," also by Goldman.

In addition several Chelsea students made the semifinals including Amy Thomson in oratory, Piyada

Piyamas in informative speaking, Tim Pieter in broadcasting, Tiffany Browning in poetry, Jennifer McAfee in drama, Brett Salamin in prose, and Rob Jaques in prose 9-10.

Auto Vandalized At High School

A Loeffler Rd. resident told Chelsea police that someone vandalized his car while it was parked at Chelsea High school on Thursday, March 1 between 12:30 p.m. and 3:10 p.m.

According to Chelsea police, someone apparently jumped up and down on the hood and caved it in. Two suspects were questioned but denied any involvement.

Steele Ousts Satterthwaite From Presidency, Two Novices Elected Trustees

Village Trustee Richard Steele derailed Jerry Satterthwaite's bid for a fourth term as president in Monday's village elections.

Satterthwaite, who withstood a challenge by Steele two years ago by 39 votes, was defeated 198-279. A total of 486 voters went to the polls, a relatively large number.

In the race for three village trustee seats, incumbent Joe Merkel drew 353 votes, and newcomers Frank Hammer and Harry Myers, Jr. received 282 and 229 votes, respectively. Former village president Charles Ritter received 221 votes, to lose a seat by eight votes. John McKenzie finished a distant fifth with 145 votes.

In the uncontested races, treasurer Katie Chapman received 407 votes, and McKune Memorial Library Board members Anne Belser and Susan Walter received 372 and 367 votes, respectively.

Steele will now be in the position to nominate someone to fill the remaining year of his term as trustee. That nomination would have to be approved by council. Tuesday morning Steele would not commit himself. However, two years ago, when he was potentially in the same position, he said he would nominate the person with the fourth highest number of votes. If he takes that route this year, Ritter would be nominated.

"I intend to have a nomination ready for the meeting after we are sworn in," Steele said. That should be Tuesday, April 3.

Steele admitted he was surprised by the wide vote margin.

"I really thought it would be a big toss-up, and the closer it got to election," Steele said.

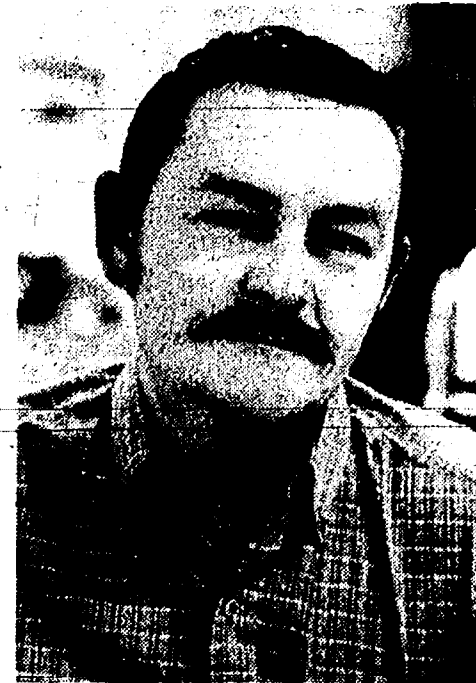

RICHARD STEELE



JOE MERKEL



HARRY MYERS, JR.

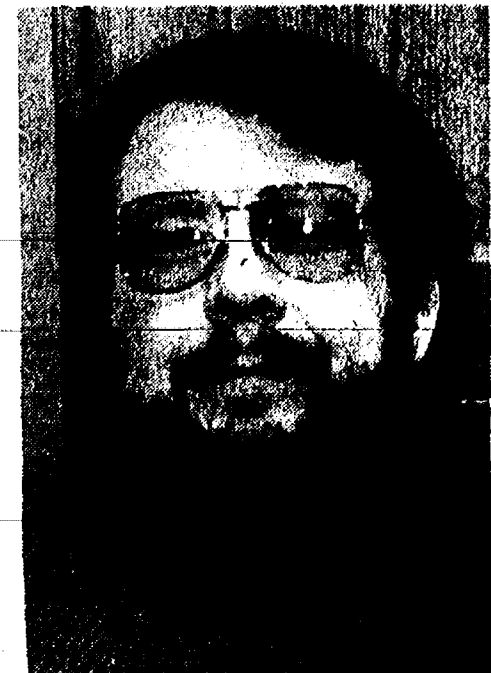

FRANK HAMMER

Laurie Honbaum Chosen Miss Michigan U.S. Teen

Former Chelsea Community Fair Queen Laurie Honbaum was crowned the 1990 Miss Michigan U.S. Teen on Saturday, March 10 at the Kalamazoo Center Hotel.

Honbaum, 17, a junior at Chelsea High school, is the daughter of Merritt and Arlene Honbaum.

Competition categories included interviews, evening gowns, modeling, leadership, community service, and scholastic ability. There was no talent portion. Seventy-two girls participated.

Honbaum will go on to compete in the National Miss U.S. Teen Pageant in Atlanta in August.

The pageant is 20 years old and recognizes outstanding young girls with scholarships, prizes, and career development opportunities.

Ninety-two percent of the girls in the contest have a grade point average of at least 3.5.

Honbaum received an engraved plaque for the over-all Leadership Award and recognition certificates for community service and scholarship. Her prizes included the crown, sash, flowers, cash, a trophy, gift certificate, photo session, and an all-expenses-paid trip to the national pageant.

Honbaum was sponsored by Chelsea Lumber Co., Dave Rowe Insurance, Vogel's Party Store, and Palmer Ford-Mercury.



LAURIE HONBAUM was crowned Miss Michigan U.S. Teen Saturday in Kalamazoo. With her is her long-time coach Rita Howard.

Pioneer Craft Fair Returns Saturday at Dexter High School

Winter has not been kind to anyone this year, so for a few hours put aside your chores, forget the housework and come out and enjoy the 17th annual Pioneer Craft Fair which will be presented Saturday, March 17 from 10 a.m. to 4 p.m. at Dexter High school.

No, this is not "just another craft show." The emphasis here is on the demonstration of crafts. Some of the demonstrators will have items for sale, but many of the people taking part in the fair donate their time and talents out of their love for a particular art form.

For all the graduates of the OLD Dexter High school, here is a news flash. Ben Bower did some ink sketches of the school and then had prints made. These will be at his booth for a very fair price. Bower will also be doing his usual fine job of demonstrating drawing using special colored pencils.

There will be "hands on" participation for the children.

Max Hesselgrave is a newcomer this year. Well qualified in the art of 19th century tinsmithing, Hesselgrave also teaches at Greenfield Village.

The lace making corner is always a fun spot to stop and browse. Jensen with her bobbin lace-making, Ole Carlson with his intricate knitted lace, Bea Christopherson will demonstrate the old craft of tatting.

Sherrie Cramer will join the fair with herbs. Nancy Cheresko will have doll furniture and show weaving of the chair seats, a very tedious task. Rose Muno will be on hand to demonstrate calligraphy. Don Larsen is going to work with barn wood again this year.

The teddy bears will be well represented this year with Jane Hough returning with her hand-crafted bears and rabbits. Pat Murphy will have her unusual bears.

Don't miss this booth. It's always a great place to browse and chat with these talented ladies.

Another newcomer to the "quilting corner" this year will be Elanna Cunningham of the Flat Rock area. Cunningham will have some small items for sale. Sally Smith of Dexter will have braided rugs to demonstrate. Val Campbell, always willing to stop and discuss her hooked rugs, will be with the fair again this year. Her demonstration will make you eager to get out your wool scraps and begin a rug.

In the hallway will be some of the material from local historical societies. There will also be informational sheets concerning the quilt registry day that will be held at the museum in May. There will be a fibre display when the museum re-opens May 11 and 12 with more information.

(Continued on page four)

Established
1871

The Chelsea Standard

Telephone
(313) 475-1371

300 N. Main St., Chelsea, Mich. 48118

Walter P. Leonard and Helen May Leonard

Publishers and Editors

Brian Hamilton

Assistant Editor



Published every Wednesday at 300 N. Main Street, Chelsea, Mich. 48118, and second class postage paid at Chelsea, Mich. under the Act of March 3, 1879. Postmaster: Send address changes to The Chelsea Standard, 300 N. Main St., Chelsea, Mich. 48118.

USPS No. 101-720

In Michigan: One year in advance \$12.50 Six months \$7.00 Single copies mailed .50

Outside Michigan: One year in advance \$15.50 Six months \$8.50 Single copies mailed .75

Subscription Rates (Payable in Advance)



NATIONAL NEWSPAPER ASSOCIATION

National Advertising Representative
MICHIGAN NEWSPAPERS, INC.
827 N. Washington Ave.
Lansing, Mich. 48906

JUST REMINISCING

Items taken from the files of The Chelsea Standard

4 Years Ago . . .

Wednesday, March 19, 1986—

Chelsea Community Hospital was one of three Michigan hospitals cited as having lower than expected death rates in a controversial study of the nation's hospitals by the federal government. According to the study by the U.S. Department of Health and Human Services, Chelsea hospital had a death rate of 4.2 patients per 100 patients. The "expected" rate was 7.7.

"Chelsea Suspended Animation," one of the Beach Middle school academic games teams, won the state championship in World Card at the state tournament at Eastern Michigan University. More than 900 students from Detroit, Ann Arbor, Lansing, and Dundee competed as well. Beach school was the smallest school represented at the tournament. A new portable video camera was purchased for the Chelsea High school athletic department thanks in large part to the Chelsea Athletic Boosters who raised money with a "Spirit Dance" and other functions to offset a significant part of the cost. The camera was to be used to film sporting events, gymnastics techniques, and other athletic functions. Physical education director Phil Barais, reported that the camera was a welcome addition to the school and would take over many of the duties of the old, cumbersome tripod-mounted camera.

14 Years Ago . . .

Thursday, March 11, 1976—

Reports were many and varied concerning the ice storm that hit the Chelsea area as well as all of southeastern Michigan and other parts of the state. The storm which resulted in light to heavy damage of area landscapes was called the "worst" storm in 25 years. Ice laden limbs broke off, splitting the trunk sections of many large trees; and what appeared to be a winter wonderland was quickly marred that evening as area residents listened to the splitting and breaking of limbs.

On Saturday, March 6, the Chelsea High School Symphony Band received a superior first division rating at the district Band and Orchestra Festival at Dexter High school. The band was rated in all aspects of performance and sightreading by four prominent

WEATHER

For the Record . . .

	Max.	Min.	Precip.
Wednesday, Mar. 7	38	01	0.50"
Thursday, Mar. 8	64	18	0.40"
Friday, Mar. 9	50	34	0.00"
Saturday, Mar. 10	60	38	0.10"
Sunday, Mar. 11	50	38	0.10"
Monday, Mar. 12	74	39	0.00"
Tuesday, Mar. 13	74	54	0.00"

music educators. The band's performance earned such comments as: "You can be proud of your band," "You display excellent discipline, training and musicianship." "This organization has a very fine concept of the requirements of performance. I was not able to make many comments for correction . . ."

The keynote of Saturday's Biddy Basketball contests for shooting, dribbling, bounce passing and foul shooting was that every participant went home a winner. According to Jon Schaffner, director of the program, half of the participants were awarded first, second or third prizes for their performances. The other half received ribbons for participation.

24 Years Ago . . .

Thursday, March 17, 1966—

Plans were underway for the developments of a "green island" on the site of the new Junior High school. The "green island" would serve as an outdoor laboratory and would be located on approximately 35 acres adjacent to the proposed building and the present high school. In addition to beautifying the grounds, the center would be designed for broad community use and to enhance the instructional program of the Chelsea schools, according to committee chairman, Mrs. Raymond Steinbach.

The Chelsea Minister's Fellowship considered what a local Council of Churches could do for Chelsea. The meeting was at St. Paul United Church of Christ. The breakfast meeting considered the problems of scheduling anything of a religious nature in the important Lenten season. Two years ago the Lenten Series was scheduled for the Wednesdays of Lent, then last year it was changed to Thursdays because of the community criticism. Thursdays interfered with choir rehearsal and other community activities so that year a compromise was reached by having them on only two Sunday nights in Lent.

An expansion program which would greatly enlarge the size of the present Chelsea Products Division of Dana Corporation was planned. Although plans for the addition were not yet finalized, preliminary figures estimated an addition of more than 65,000 square feet to the present facility which would approximately double the size of the present plant. Included in the expansion program was to be the installation of new production equipment and complete rearrangement of the production facility.

34 Years Ago . . .

Wednesday, March 15, 1956—

Ralph Guenther was one of four students at Olivet College who were awarded a set of Olivet seal bookends. (Continued on page four)

Blanchard, Democrats Push Property Tax Cut, Business Tax Hike Plan
A \$400 million plan cutting individual income taxes and limiting future property tax increases, offset by increased business taxes, is being rushed through the House by the Blanchard administration and House Democrats.

The plan, outlined for the first time just before the committee meeting, incorporates a circuit court decision which eliminated a business tax deduction while enriching a variety of income tax credits to individuals, implementing the governor's proposal to limit property tax assessments and giving a bigger break to small businesses.

The new proposal includes \$22 million for Governor Blanchard's property assessment limitation plan, eliminating the need to squeeze that much money from the 1990-91 budget as he had recommended.

The total tax benefits for individuals in the package is \$314 million, with small businesses getting a \$30 million tax break. The other \$56 million gained from the increased business taxes would go for local revenue sharing.

Blanchard said the plan closes tax loopholes and puts "property tax credits on the front burner."

Treasurer Robert Bowman said the assessment limit could stand on its own or without the business tax increase, but supported the committee action because "it gets the issue on the table."

He said the state's lawyers do not believe they can win the tax case in court, adding, "The issue is, then, how to best utilize that court-provided windfall."

He defended using the increased tax on businesses to cut individual taxes by noting the share of over-all state revenues provided by business has declined to 31 percent from 41 percent over the past two decades.

"If we're going to talk about cutting taxes, the first and foremost should be homeowners," Bowman said.

But the proposal was denounced as anti-business by business officials, who pronounced it dead on arrival.

And, Steve Young, State Chamber of Commerce manager of Taxation and Regulatory Affairs, said he was "shocked" by Blanchard supporting the increased tax on business less than two months after he boasted in

his State of the State message that Michigan would enter the 1990s with no new taxes.

The tax increase follows a circuit court decision, now on appeal to the Court of Appeals, disallowing the capital acquisition deduction available only to in-state companies, a tax benefit worth about \$400 million a year.

Michigan Manufacturers Association President John Thodis was scathing in his reaction to the plan, calling it "one of the most negative signals to the business community I can ever recall. It is one of the most irresponsible and ludicrous messages the Legislature could send."

He said the credit, which he believes will be upheld on appeal, is "the only major pro-investment vehicle" in the business tax structure.

Expressing disappointment in the Blanchard administration, Thodis called "irrelevant" the arguments regarding the declining share of state tax revenue provided by business.

Young said the court decision is a "business community issue and should be resolved in the business community." He agreed that the appeals stand a good chance of losing, and suggested the state then cut the single business tax rate or revise the capital gains acquisition deduction to make it constitutional.

The assessment limitation plan, covering school operating taxes, reimburses homeowners where local assessment increases rise at a faster rate than inflation, with homeowners in other areas able to get some benefit as well if the state-wide average increase in taxable property value increases at a rate faster than inflation.

Speaker Lewis Dodak (D-Birch Run), in announcing the plan, said, "House Democrats want to ease the burden on Michigan taxpayers."

House Minority Leader Paul Hillemonds (R-Holland), who said he was surprised the governor is endorsing a business tax increase, credited Republican pressure to tie property tax relief to a Detroit utility tax extension for the quick development of the proposal.

He said the caucus will probably follow the lead of GOP committee members in supporting the tax benefits but opposing the business tax increase.

Aside from the assessment limit, other portions of the tax proposals for individuals include:

\$106 million by increasing to \$2,600, from \$1,200, the maximum income tax credit allowed for property taxes.

\$100 million by increasing the credit to 75 percent of property taxes which exceed 3.5 percent of income.

\$42 million with increased renter and senior citizen credits.

\$5 million for increased credits for the disabled.

\$20 million for increased exemptions for private pensions.

\$12 million to restore the \$1,500 additional personal exemption for senior citizens that existed prior to federal tax reform.

The \$30 million for small businesses would be provided by cutting in half, to 2 percent from 4 percent, the alternative profits tax in order to offset the impact on the loss of the capital acquisition deduction.

Two Chelsea Students Graduate from WMU

Two Chelsea-area students earned degrees at Western Michigan University in the fall term.

David B. Steinhauer, 1100 Sugar Loaf Lake, earned a bachelor's degree in occupational therapy and graduated cum laude. Julie Alzuhn, 19640 Ivey Rd., earned a bachelor's degree in marketing.



DENISE LONG has been promoted with Whitehall Laboratories to the position of senior medical representative. Her new responsibilities include training new representatives as well as calling on physicians in the Chelsea, Dexter and Ann Arbor areas. Denise is the daughter of Mr. and Mrs. Marvin Salyer of Chelsea.

One-third of all private auto mileage is racked up commuting to and from work. The average commuter car carries only 1.3 riders. If each commuter car carried just one more person, we'd save 600,000 gallons of gasoline a day and would prevent 12 million pounds of carbon dioxide from polluting the atmosphere.

YAHOO!

We are pleased to announce the name of the world's newest Stihl Chain Saw Dealership.

US.

From now on, we'll be selling and servicing the world's largest selling chain saws. They last longer, run quieter and hold up better than any other saws made. And that, dear friends, is something to shout about.

Johnson's
(Formerly Gambles)

HOW-TO STORE

STIHL®
The World's Largest Selling Chain Saw.

110 N. Main St.
Downtown Chelsea

Ph. 475-7472

Uncle Lew from Lima Says:

DEAR MISTER EDITOR:

There are times when Bug Hookum would rather climb a tree to tell a lie than stand on the ground to tell the truth. His old lady caught on early and broke him of the habit around the house. She told her church circle that she allus could tell when Bug was fixing to fib because he would swaller before he spoke and she could hear the swaller hit the bottom of the chair he was setting in. Natural, that word spread faster than if she had took a ad in the paper, so the fellers at the country store years ago took to cupping their hands to their ears when Bug begun handling the truth reckless.

Bug onct announced at the store that he had proved there is nothing to that claim about oysters perking up a feller's love life. He told the fellers he eat a dozen fer supper two nights earlier and only three of em worked. So there was ear cupping all around Saturday night when Bug give a report on coffee. He had read where old folks that drink coffee have more active sex lives than them that don't, and he went to great lengths to tell what a coffee lover he is.

The fellers weren't buying any. Zeke Grubb said he had improved on Bug's wife's sytem. You can tell when Bug is lying by watching his lips, he

said. If they're moving, he is. It is true that Bug is old, Zeke went on, and it is true that he drinks more than his share of coffee. But the only thing coffee might do is help him stay awake

through the 11 o'clock news, Zeke said, and he was of a mind that's about what it does fer everybody else.

General, said Zeke, the feller that said there are lies, dam lies and statics ought to of added studies. Like watching laws and sausage being made, Zeke said, a heap of what we learn from em we'd be better off without. And if half baked surveys ain't worrisome enough we are loaded down with facts we don't need. Fer instant, Zeke went on, with the new and cry fer bigger letters in the new warning on alcohol beverage, Zeke went on, you'd think somebody would stand up and be counted for smaller letters on what's in a jar of peanut butter that ain't peanuts.

The fellers general good with Zeke. Clem Webster said good intentions pave a good many roads to places we got no business. Fer instant, Clem took note of Heartguide, a new public service of the American Heart Association. Fer a stiff fee it will test food and if the food passes the company can put the Heartguide seal on the package. Clem said the Food and Drug Administration is right to oppose it because it gives the public the idee that a seal means good food and no seal means bad food. The fact is, a company that makes good food might not want to pay the fee. Clem reported that one big food company said it didn't want the Heartguide seal because it would give the impression that its products were the same as all products with the seal.

Practical speaking, Clem said, labeling has lost its meaning. Nobody knows any more what "light" means on somepun to eat or drink. It can deal with calories, color or texture, and another label can brag about all the vitamins and minerals while leaving out the part about the salt, sugar and fat.

The same old truth is, Ed Doolittle said, folks that want to sell products find ways to accent the positive. The feller that pushed Castor Oil fer cough syrup told the truth. He said if you took enough you'd be scared to cough.

Yours truly,
Uncle Lew.

RADON

Certified-Licensed
& Insured

Michigan's most experienced
full service contractor

Universal Builders/Safe Alks

(677-2366)

The Tradition
Continues—

Serving
Chelsea Since
1853—

PRE-ARRANGED ACCOUNTS
MONUMENTS-MARKERS

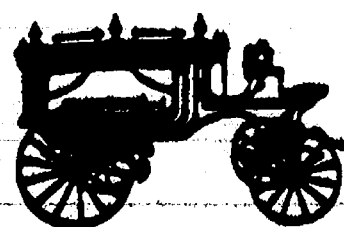

Staffan-Mitchell

FUNERAL HOME

124 PARK ST., CHELSEA

1-313-475-1444

Member By Invitation—NSM



JOHN W. MITCHELL
Director

DEXTER TOWNSHIP BOARD OF REVIEW

Notice is hereby given to all persons liable to assessment for taxes in the

TOWNSHIP OF DEXTER

County of Washtenaw, State of Michigan

That the assessment Roll of said Township as prepared by Larry Merte, Township Assessor, will be reviewed by the Board of Review on Tuesday, March 6, 1990, 3:00 p.m. at

DEXTER TOWNSHIP HALL

6880 Dexter-Pinckney Rd., Dexter, MI.

Appeals and Conferences with taxpayers will be heard on
MONDAY, MARCH 12, 1990
from 9:00 a.m. to 4:00 p.m.

TUESDAY, MARCH 13, 1990

from 2:00 p.m. to 9:00 p.m.

****THURSDAY, MARCH 22, 1990**

from 4:00 p.m. to 9:00 p.m.

**for those assessments changed, if needed.

at which time the Board of Review will be in session. Upon request of any person who is assessed on said tax roll or of his or her agent and upon sufficient cause being shown, said Board of Review will correct the assessment as to such property in such manner as will in their judgment make the valuation just and equal.

Such assessment Roll as reviewed and approved by said Board of Review will be the assessment Roll of said Township of Dexter for the year 1990.

Tentative ratios are: Agriculture, 46.15, Factor, 1.0835; Commercial, 43.47, Factor, 1.1503; Industrial, 49.59, Factor, 1.0083; Residential, 43.01, Factor, 1.1626.

A resident taxpayer may file his or her protest with the Board of Review by letter without an appearance by the taxpayer or his or her agent. A letter must be received by the first day of the Board of Review. (Monday, March 12, 1990.)

The Dexter Township Board of Review will hear appeals by appointment and taxpayers or their agents may set the appointment by calling Gail at 426-2598 TUESDAY, WEDNESDAY, OR FRIDAYS, 10:00 a.m. to 3:00 p.m. ONLY. Please call prior to March 9, 1990. DO NOT leave appointment request on the recorder at the Dexter Township Hall. Thank You.

JAMES L. DROLETT, Supervisor

Dated: Feb. 12, 1990.



UNTERBRINK-STARKEY: Mr. and Mrs. Kenneth Unterbrink of Chelsea have announced the engagement of their daughter, Beth Ann, to Todd Jason Starkey, son of Mr. and Mrs. Stan Starkey of Chelsea. The future bride is a 1985 graduate of Chelsea High school and will graduate from the University of New Mexico in May with a marketing degree. The future bridegroom is a 1987 graduate of Chelsea High school and will graduate from Eastern Michigan University next year with a degree in finance. An engagement party was held on Sunday, March 11 at Chelsea Community Hospital. A wedding date has not been set.



Mr. and Mrs. John Gerald Preston

Lisa Broderick, John Preston Are Married in Hawaii

Lisa Marie Broderick, daughter of Mr. and Mrs. Charles Broderick of Grass Lake, and John Gerald Preston, son of Barbara Preston and the late Robert Preston, were married Feb. 19 in Maui, Hawaii.

The Rev. Dick Dickinson of Maui performed the ceremony. The bride wore a tea-length satin dress with low cut open backing with

two large satin bows. The headpiece was a v-shaped band of simulated pearls.

The couple plans a summer reception for their families and friends. The couple were married in a remote flower garden in Maui. Afterward they toured the Hawaiian Islands for 10 days.

The bride is a 1981 graduate of Chelsea High school. She attended Preston's Beauty Academy and is co-owner of Gemini Hair Salon in Chelsea.

The bridegroom is a 1982 graduate of Chelsea High school. He served in the U.S. Army from 1982-84 and since 1985 has been employed by the Washtenaw County Sheriff's Department.

Diabetes Education Day Slated March 17

March is a time for thoughts of spring flowers, the birth of many farm animals, of green shamrocks, and of Diabetes Education Day.

Many people with Diabetes will set aside March 17 as a day to learn more about diabetes.

This annual event is held in the Education Center at Catherine McAuley Hospital and is co-sponsored by several hospitals, including Chelsea Community Hospital.

People with diabetes, their friends and family are invited to visit booths set up with information about the disease, listen to speakers, talk with health professionals, and win door prizes from 1 p.m. to 4:30 p.m. Special presentations will be held in the auditorium. At 2 p.m., Understanding Your Medical/Billing Affairs; and at 2:45 p.m., Supermarket Sleuthing. This will truly be an educational experience.

For further information call 313/752-2431.

Carol's Cuts

475-7094

By Appointment
Mon., Wed., Fri.
9:00 a.m. - 3:00 p.m.
40 CHESTNUT

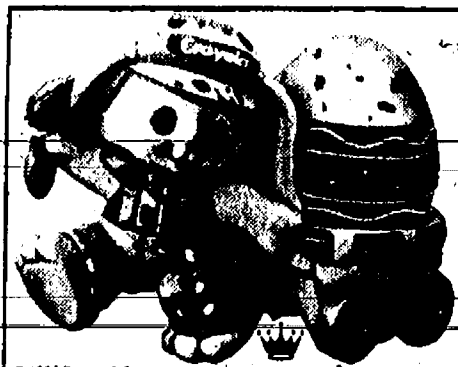

COME TO OUR OPEN HOUSE SATURDAY, MARCH 24



116 S. Main 475-7501



The earth is not perfectly round. Distances measured through the poles are shorter than those at the equator.

Precision Cuts & Perms
Kids Cutting Center
Hair Color Specialists
Manicures
Waxing
Tanning Salon
Women's Fitness Center

GEMINI
Salon

HOURS:
Monday - Thursday
8:30 - 8:00
Friday 8:00 - 6:00
Saturday 8:00 - 5:00

1020 S. Main • Chelsea, MI 48118
(313) 475-7006

NOW OPEN
IN OUR
NEW LOCATION
(Formerly Chelsea Hardware Building)

You are invited to come in and see our enlarged and remodeled facilities.

Chelsea Office Supply
110 S. Main, Chelsea Ph. 475-3542
FAX No. 475-5990
HOURS: Mon., 9:30-5; Tues.-Fri., 9:30-3:30; Sat., 9:30-4

That Special Feeling of Forever

ARTCARVED

WINANS JEWELRY

EAR PIERCING FREE with purchase of piercing earrings. Parental consent required under 18.

WINANS JEWELRY

30% OFF
everything with green heart
thru St. Patrick's Day
(The Luck 'O the Irish)

THE VILLAGE SHOPPE
In the Sylvan Building
114 N. Main, Suite 5, Chelsea 475-6933

The Legend of the Easter Tree
An Easter tradition of unknown origins, the Easter tree symbolizes the joyous season of rebirth and triumph over winter.

Start your tradition today at
VILLAGE GIFTS
Easter trees, Itsy-Bitsy Pastel Globe Lights, Ornaments & Garland.
134 E. Main St., Manchester 428-9640

SPECIAL APRIL PKGS.

7 nights Puerto Vallarta—
Jack Tar Village (includes all meals).....\$979 per person
7 nights—Grand Cayman—
Tropicana Condos.....\$699 per person
7 nights—Acapulco—
El Cano Hotel.....\$829 per person
Hyatt Continental Lanel.....\$849 per person

call
Accent on Travel
102 N. Main St., Chelsea Ph. 475-5839
Open M, 9:30-5; Tues.-Fri., 9:30-5; Sat. 10-1

MARCH SHADE & BLIND SALE
SAVE 25-35%
on

- MINI-BLINDS
- MICRO-BLINDS
- PLEATED SHADES
- DUETTE HONEYCOMB SHADES
- TRADITIONAL ROLL-DOWN SHADES

Order Now
For Easter Delivery
CALL 475-7707
FOR IN-HOME MEASURING

Kennedy-Bell-Vogel Draperies
114 N. Main (Sylvan Bldg.) Chelsea

Ann Arbor Figure Skating Club Presents:
Melody on Ice 1990



Saturday, March 17, 7:30 p.m.
Sunday, March 18, 2:30 p.m.

Veterans Ice Arena
2150 Jackson Road
Ann Arbor, Michigan
Sanctioned by the USFSA

Adults:
\$5.00 in advance
\$5.50 at the door
Students:
\$4.00 in advance
\$4.50 at the door
*Under 18 years old
Group Rates Available



LaVIGNE-ABDON: The engagement and approaching marriage of Michelle Renee LaVigne to Robert Lewis Abdon, II, has been announced by her mother, Mrs. Karin Rake of Chelsea. Robert's parents are Patricia Miller and Jerry Abdon. Special guests at a party honoring the couple at the home of Mr. and Mrs. Edwin Rake included Robert's mother, Patricia Miller and her husband, Richard; Robert's father, Jerry Abdon; Michelle's brother, Mike LaVigne, and her father, Philip LaVigne and his wife Mary; Michelle's grandmothers, Elsa Kobel and Jennie LaVigne; and Robert's grandparents, Mr. and Mrs. Norwood Bush. A June 1991 wedding is planned.

Ag Banquet Slated March 22 at Chelsea

The 1990 annual Washtenaw County Agriculture Banquet sponsored by the Washtenaw County Dairy-Livestock Council and the Washtenaw Cooperative Extension Service, will be held Thursday, March 22, at Chelsea High School.

The evening's activities will start with a swiss steak-ham dinner being served at 7 p.m. in the high school gymnasium.

"The Contemporaries," a Chelsea High school vocal group, will start off the evening entertainment.

The featured program will be Dr. David R. Gillingham, professor of music theory and composition at Central Michigan University. He is an accomplished pianist, organist and euphonium (brass horn) player. Sounds pretty high-brow... it might well be if not for his witty humorous

antics as he plays different types and styles of music. It has been said "he's the Victor Borga of Michigan."

The evening will conclude with the drawing of door prizes donated by the agri-businesses in Washtenaw county.

Tickets are available from the following Dairy-Livestock Council members: Willard Blumenauer, Mark Blumenauer, Richard Cort, Jim Bristle, Dave Wolfgang, Loren Heller, Dennis Trinkle, Bill Nixon, Paul Rothfuss, Bob Heller, Reuben Lesser, Nick Heller, Charles Koenig, Harold Trinkle, Dennis Huehl.

Tickets are also available at Double Feeds and Gross Farm Equipment/Feldkamp Tire.

If you have questions, please contact Bill Ames at the Washtenaw County Co-operative Extension Service, 313-971-0079.

SENIOR MENU & ACTIVITIES

Weeks of March 14 - 23
Food, Fun and Fellowship for Seniors
North Elementary School
McKinley Rd. Ph. 475-9242

Wednesday, March 14—

9:30-noon—Cards.

LUNCH—Beef stew with potatoes, carrots and peas, mixed green salad, French bread and margarine, baked apple, milk.

1:00 p.m.—Fitness.

1:00 p.m.—Bowling.

Ice Capades.

Thursday, March 15—

9:30-noon—Cards.

LUNCH—Salmon patties, creamed peas, Redskin potatoes, muffin and butter, peaches, milk.

1:00 p.m.—Kitchen band.

2:00-4:00 p.m.—Square dance.

Friday, March 16—

9:30-noon—Jackpot Bingo.

LUNCH—Roast beef with gravy, mashed potatoes, cole slaw, rye bread and butter, Leprechaun pudding, milk.

8:00 p.m.—Potluck.

Monday, March 19—

9:30-noon—Bingo.

9:30 a.m.—China Painting.

LUNCH—Swiss steak with onion gravy, scalloped potatoes, beet-onion salad, whole wheat bread and butter, apricots, milk.

1:00 p.m.—Bingo.

Tuesday, March 20—
9:30-11:30 a.m.—Creative Expressions class.

LUNCH—Corn flake-breaded chicken, mashed sweet potatoes, peas, roll and butter, pineapple tidbits, milk.

1:00 p.m.—Euchre.

Wednesday, March 21—

9:30-noon—Cards.

10:00 a.m.—Blood pressure.

LUNCH—Spaghetti with meat sauce, green beans, tossed salad with dressing, French bread and margarine, fruited Jell-O, milk.

1:00 p.m.—Fitness.

1:00 p.m.—Bowling.

Thursday, March 22—

9:00 a.m.—Newsletter.

LUNCH—Size steak with dressing, mashed potatoes, California blend vegetables, whole wheat bread and butter, cinnamon applesauce, milk.

1:00 p.m.—Kitchen band.

Friday, March 23—

9:30-noon p.m.—Jackpot bingo.

LUNCH—Vegetable soup, hot dog on a roll, baked beans, strawberry short cake with topping, milk.

Historical Society Will Hear Talk on Maple Syrup Making

Washtenaw County Historical Society's March program will celebrate the spring delicacy, maple syrup.

The meeting will be Sunday, March 18, 2 p.m., at Dixboro United Methodist Church Fellowship Hall, 5221 Church Rd., one block north of Plymouth Rd., Dixboro.

The annual process of syrup making will be the topic of a slide talk by Prof. Roger Sutherland whose family's spring project for many years has been syrup making from the maple trees on their property.

Also present will be Lawrence Ziegler, a commercial producer who sold maple syrup, "Brinkman's Sugar Bush," at Ann Arbor's Farmers' Market for 15 years. He will exhibit some of the equipment used in the process.

Refreshments will, of course, include maple syrup. The public is invited. No admission charge.

Richard Steele Elected President

(Continued from page one)

tion day, the more I thought it would be very close," Steele said.

"I'm very pleased."

Steele speculated that Satterthwaite's change of mind about running may have hurt him.

"Jerry's also served during some tough times," Steele said, referring to the landfill problems, times of big utility and service hikes, and businesses leaving the downtown area.

Satterthwaite acknowledged that voters probably detected that his heart wasn't in a new term and that his first instincts about not running were probably right. He also said he might have been blamed by some for the recent rise in village property tax assessments.

"I'm not upset about it, especially as long as Charlie (Ritter) didn't get elected," Satterthwaite said.

"If I accomplished that much, that's enough. However, if council wants to appoint him, they'll have to live with him and that's their business."

Satterthwaite said he'll be available to consult with any members of council or village administration.

With a new president and three new trustees, village council will see one of its biggest changes in the last decade.

"There's going to be a lot of room for the trustees to get as involved in government as they want to be," Steele said.

"I expect them to be a very working council. There will be plenty of opportunity for everyone to throw in their two cents."

Pioneer Craft Show Is Saturday

(Continued from page one)

available on the quilt registry, a very exciting event for the Dexter area.

Don't forget that there will be a fine luncheon prepared by the Dexter Heritage Guild from 11 a.m. to 2 p.m. A bake sale will be taking place in the main hallway.

The drawing prize this year will again be a cornhusk doll like the logo on all the programs, post cards, and posters that you see. Created by Mary Rush, these are each and everyone a "one of a kind" doll.

34 Years Ago...

(Continued from page two)

In the first annual art competition sponsored by the college bookstore and the coffee lounge. The winning picture was entered in the competition by James Rogers, a senior from Detroit. The picture featured a view of Mather Hall and students. Rogers was awarded a check for \$25.

The Henry Green cottage, located on the west side of Cavanaugh Lake, was destroyed by fire of undetermined origin, discovered at 12:55 a.m. The alarm was called in by a neighbor, Mrs. Donald Passow, according to Fire Department records. The cottage was unoccupied at the time of the fire. The Chelsea Fire Department was called to the scene. Also present for a time was the Cassidy Lake fire truck.

for Monday's Kiwanis club meeting, showed slide pictures taken last summer on a seven-week hostel trip

through the eastern states. The program followed the weekly dinner in the social center of the Methodist church. Guests at Monday's meeting included two high school seniors, Don Mahar and Llewellyn Lehman. Lowell Davison presented three make-up forms which he received at three Kiwanis meetings he attended in California during his recent travels to the west coast.

CUB SCOUTS

Den 10, Pack 455

This year members of Webelos Den 10 are Chris Hatch, Rodney Carter, Scott Kiel, Kyle Christensen and Nathan Menge. The boys are all fourth graders at South school.

So far the boys have been very busy in den meetings. They've earned several of their Webelos pins and are working towards getting their Webelos badge. Finally they are planning an overnight camping trip which should prove to be a lot of fun, with skits, songs, outdoor activities and cooking.

Share, Care Cancer Support Group Meets

Share and Care, a free cancer support group, will meet from 7 to 9 p.m. Mondays from March 10 to May 14, in the Oncology Clinic, Suite 1014, Reichert Health Building, Catherine McAuley Health Center, Ann Arbor.

Share and Care is a self-help group for people with cancer, their family members and friends. The primary goals of the group are to discuss common concerns, exchange information

about cancer and its treatments, share feelings related to the impact of the illness and explore ways of coping.

Group leaders are an oncology social worker and an oncology nurse who have worked extensively with cancer patients and are available to answer questions concerning cancer, treatments and other related issues. Registration is requested. For information, please call 572-3958.

Ann Arbor DesignWorks Custom Metal Work

Gates • Furniture • Railings

Creative Designs

(313) 529-5430

P O Box 7852 Ann Arbor, Michigan 48107-7852



The number you need for your financial needs.

There's one simple source for taking care of your personal financial planning as well as business planning needs. Call Sue Williams at 475-1684



© 1988 IDS Financial Corporation All rights reserved.

Get a "Quote" from the JACK SCHLAFF AGENCY

- Life
- Homeowner
- Auto
- Boat
- Motorcycle



Michigan

Call 426-3516

HOURS: Mon.-Fri. 9 a.m.-6 p.m. 7444 Dexter-Ann Arbor Rd. Dexter, MI 48103

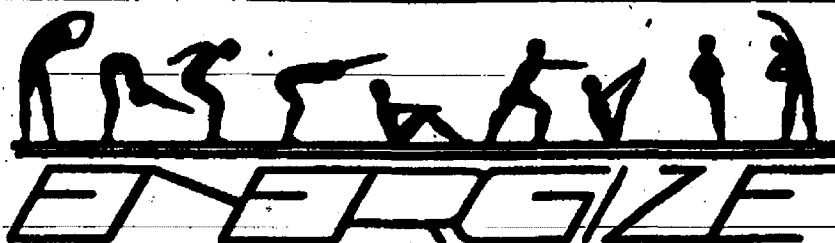

NEW LOCATION

Classes begin Monday, March 19
Masonic Temple
113 W. Middle St., Chelsea
(across from Westside Gym, our former location)

MORE ROOM TO MOVE

M,W.....5:30-6:30, 7-8 p.m.
Sat.....9:30-10:30 a.m.

Drop-ins welcome

Call 475-9324 or 475-9713 for information.

Why wait for your federal income tax refund?



- receive your refund anticipation loan in a matter of days
- no cash needed—all fees can be withheld from your check
- available whether we prepare your return or not



CHELSEA SHOPPING CENTER
(1080 S. Main) 475-2752

8118 Main St. Dexter—426-4313

MasterCard, VISA and Discover Card Accepted

WEDDING INVITATIONS

by Wedding Boutique.

You'll want a special invitation to announce the love you share. Come in and see our selection of elegant designs. You'll find the perfect one for you.

Also, see our:

- Enclosures
- Reception Items
- Napkins
- Attendants Gifts
- Thank You's

Receive a 10% discount with your \$100 order!

The Chelsea Standard

300 North Main St., Chelsea
475-1371



COMMERCIAL • INDUSTRIAL • RESIDENTIAL

Plumbing

New Construction & Repair

FREE ESTIMATES

FOR ALL YOUR PLUMBING NEEDS.

Toilets • Sinks • Faucets • Garbage Disposals
Water Heaters • Water Softeners • Hot Tubs • Whirlpools

EMERGENCY SERVICE

Licensed Master Plumber
C. JERRY PICKLESIMER

(313) 475-2380

INQUIRY

By Will Connelly

Our Coming Conquest of Mount Evertrash

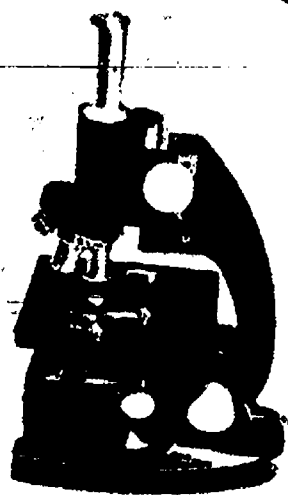

Half of the eight million people in New Jersey have run out of landfills and have to export their garbage to Pennsylvania and West Virginia. There it is greeted with the NIMBY warcry, "Not in MY Back Yard!"

The odor of rubbish on New York's Staten Island attracts thousands of scavenging seagulls in a scene reminiscent of a Hitchcock horror movie. In the Atlantic Ocean, beyond our 12-mile international limit, garbage scows dump their cargo at times and places where they will avoid confrontations with vigilantes from Greenpeace. Thirty-five hundred miles to the east, floating incinerators burn rubbish 100 miles off the coast of Holland.

West Germany has been exporting more than a billion pounds of trash a year to East Germany while land-poor Japan is managing to recycle half its solid waste. Families sort their rubbish into seven categories for pickup on separate days.

Nowhere, however, is the problem of solid waste disposal more acute than in America. Our throwaway society generates twice as much trash as any other country in the world. The good news is that the United States does have acceptable solutions in sight but it may take most of the 1990's to achieve them. For a start we should begin with *source reduction*—not having so much trash to begin with. One way is to avoid products where the packaging results in more trash than its contents. Another is to avoid purchasing throwaway products in favor of ones that are re-usable.

Disappearing Landfills

Ten years ago there were 10,000 operating landfills in the U.S. Today there are 6,500 and the number is expected to shrink to 4,500 as facilities are exhausted or condemned. Chelsea's landfill facility consists of 80 acres, 19 of which have been used. Another cell of nine acres is due to go into operation. The new cell, like those of other modern landfills, will have a bottom of impervious clay or double liners of plastic. These will help to prevent seepage into the water table.

The cost of landfills is skyrocketing, not only because of more expensive construction, but because of soaring prices for available land. Two years ago the National Solid Waste Management Association estimated the cost of building a 40-acre landfill at \$16 million. By now it may be closer to \$20 million. Investments like that may make municipal managers blanch. But that is the kind of money needed to render sanitary trash disposal service to a nation of 250 million people. Waste Management, Inc., the largest firm in the business, is estimated to have more than \$3 billion in assets.

Regardless of who dominates the trash business, it is sheer madness to commit American land for the permanent burial of garbage.

Studies show that nothing in today's landfills decomposes easily. Paper products, organic materials and even food scraps are merely *preserved* in landfills and still recognizable decades after their burial. Recent excavations of some landfills have turned up newspapers buried 40 years ago that are still readable.

Fortunately, emerging technologies are making all but a small percentage of landfills unnecessary.

The EPA estimates the composition of trash collected from households, stores and commercial sources as follows:

Paper & paperboard	35.6%
Yard waste	20.1%
Food waste	8.9%
Metals	8.9%
Glass	8.4%
Plastics	7.3%
Wood	4.1%
Rubber & leather	2.8%
Miscellaneous	3.9%

At present about 80 percent of this trash (amounting to 200 million tons a year) is sent to landfills. Ten percent is recycled and ten percent is burned in central incinerators.

Practically all of these materials are recyclable or burnable. By the year 2000 only five to ten percent of American's solid waste should require burial.

More than 100 large incinerators, costing up to \$100 million each, have been built and more are under construction. These furnaces, known as *waste-to-energy* plants, reduce trash up to 90 percent by volume and 75 percent by weight. They produce megawatts of electrical energy which are sold to public utilities.

Two problems accompany waste-to-energy operations. The first is air contamination. This can be prevented, at considerable expense, by treating incinerator exhaust vapors with equipment known as scrubbers. The second problem is that the burning process results in about 10 percent ash. When this residue proves to be toxic, it must be buried. Although the amount is but a tenth of the original waste, some landfill space must be set aside to accommodate it. Scientists are seeking a high-volume use for this unwanted substance.

Goal of Recycling

The first goal of recycling is to reduce the amount of land consumed by the burial of trash. Goal No. 2 is to recycle every bit of salvageable material, returning it to its original use or a new one. Some materials are interchangeable for burning or recycling. For example, when there is an oversupply of newsprint for recycling, it may be burned for energy.

Householders have shown (at least around here) that they are willing to exert a reasonable amount of effort separating trash into several categories. They have even demonstrated their willingness to sort and deliver trash to a central collection point such as Polly's. It is hoped they will find it convenient to deliver even greater quantities for recycling at Werkner Road.

As landfills close, recycling is going to experience intensive growth. Thousands of *sorting companies*, large and small, will find themselves vying for business in various specializations.

Paper, for example, will be sorted into newsprint, book paper, bond paper, paperboard, brown bags and so forth. Certain categories like coated paper or mixed papers will be burned.

Metals will be sorted into separate lots of iron, steel, copper, lead, zinc and so on. In Michigan, with our container deposit law, we are already doing a great job with aluminum cans and glass bottles.

Intensive industrial-type sorting will result in widespread employment. Fleets of trucks equipped with power take-offs will collect curbside trash and deliver it to sorting centers. Other haulers will head for the highways, making bee-lines to recycling and waste-to-energy plants.

What about the long range future of Chelsea's 80 acres out on Werkner Road? The community has long been reconciled to its use for the disposition of waste. Since Chelsea and its neighboring townships will generate solid waste for all time to come, it makes sense to continue operations at Werkner Road. Instead of burying our trash, however, we should put it to use with facilities for sorting area-wide trash, prior to recycling, and burning the rest in our own waste-to-energy plant.

Correct Ambulance Number: 994-4111

In the February 7 column of INQUIRY I listed 971-4111 as the telephone number to call for an ambulance in a heart attack emergency. THE CORRECT NUMBER IS: 994-4111.

PARISHO & COMPANY

Professional Corporation

JAMES (JAY) W. PARISHO, C.P.A.
CERTIFIED PUBLIC ACCOUNTANT

Two locations to serve you:

1905 Pauline Boulevard, Suite 5 107 1/2 South Main, P.O. Box 251
Ann Arbor, Michigan 48103-5001 Chelsea, Michigan 48118
313/995-5656 313/475-9640

WE SERVICE: Personal — Corporate — Partnership — Farms
ACCOUNTING — TAX PREPARATION & CONSULTING — FINANCIAL PLANNING
Appointments available Monday through Saturday



MELISSA BEAUPIED, a second grader at North school, had the chance to try out the Heimlich maneuver on a schoolmate Monday as part of a lesson on basic first aid given by Cyndy Stannard, right, and Mark Stonerock of the Center for Sports Medicine and Fitness of Ypsilanti. Stannard and Stonerock, athletic trainers, spoke to students in the Enrichment Triad Program on Monday.

Hood Ornaments Again Objects Of Thefts in Village

The village was hit by another rash of hood ornament thefts between Tuesday, March 6 and Saturday, March 10, according to Chelsea police.

On May 6 an ornament was ripped off a 1985 Oldsmobile parked at Beach Middle school between 5 p.m. and 6:30 p.m.

Wednesday, March 7 vandals hit the same location between 3:15 p.m. and 4 p.m. and removed an ornament from a 1977 Buick LeSabre.

Friday, March 9 a vehicle parked

near Seitz's Tavern had its ornament removed between 7 p.m. and 9 p.m.

Three thefts were reported on Saturday, March 10. The first one, between 4:30 p.m. and 5 p.m. occurred in the Municipal Parking Lot. A Pinckney man noticed the ornament missing from his Dodge Ram pick-up. Between 6:30 p.m. and 7 p.m., a 1984 Chrysler LeBaron lost its ornament in the alley off East St. Near 8 p.m. a 1986 Dodge Ram was relieved of its ornament in the same alley.

Piano Students Take Part in Spring Achievement Testing

Nineteen local youngsters were among the nearly 500 piano students participating in Spring Achievement Testing, on March 10, at Eastern Michigan University.

The program offers systematic, graded music study in performance, instrumental technique, aural awareness (i.e. ear training), theory and sight reading for students on 10 levels. Its purpose is to ensure systematic procedures of instruction and a well balanced program for the student from elementary years up to college. Setting high standards for both student and teacher, it provides incentive for the student and an impartial check on the work accomplished by both during the year.

Participating students from the class of LaVonne Harris are Chris deSarro, Keith Grifka, Kevin Grifka, Claire Isaac, Nathan King, Kevin Klink, Kerry Lynch, Carey Schiller, and Corrie Schoenberg.

Students of Betty Rasmussen were Amelia Botsford, Sarah Broshar, Anne Frederick, Kristin Gaunt, Chris Grossman, Kimberley Grossman, Matthew Kennedy, Kyle Smith, Katie Wells and Elynn Wheeler.

Learning the facts is tough.
Not hearing them makes it tougher.

There's a big difference between not listening to teachers and not hearing them. And not hearing the teacher is a sad fact of life for too many people. Call now for an appointment.

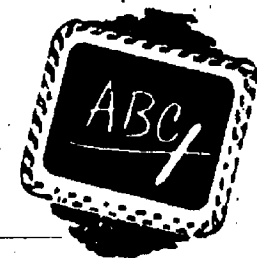

CHELSEA HEARING AID CENTRE

134 W. Middle St., Suite A
Chelsea, MI 475-9109
Mon.-Fri. 9:30-3:00
Sat. 9:30-12

We Specialize In You With Prime Advantage.

- No service charge on checking, plus free checks.
- An extra 1/4% interest rate on selected Certificates of Deposit.
- A Society VISA® or MasterCard® with no annual fee.
- Travel discounts and tours.
- Savings on Hotel & Motel Membership Program.
- A special Home Equity Line of Credit.
- 25% off a Safe Deposit Box.
- Life Today Magazine.
- No-fee Travelers Checks, Money Orders and Cashiers Checks.
- Direct Deposit of Social Security Checks.
- Seminars... and more.
- ... Plus a Prime Advantage Specialist to help you get the most out of the program.

If you're fifty or over, you need a banking program that keeps up with your changing financial needs. That's why Society Bank offers Prime Advantage, the banking package created to make a wide variety of unique banking and related services available to you. Just maintain a \$10,000 balance in any combination of Society checking, savings and Certificates of Deposit excluding IRAs. For the name of your Society Prime Advantage Specialist, stop at your nearest Society Bank office or give us a call.

1-800-SOCIETY

Weekdays 8:30-6:00, Saturday 9:00-3:00.

*Substantial Penalty for early withdrawal. One bonus per CD.

**Subject to credit approval.

Member FDIC.

Society
BANK

The Bank That Specializes In You.™

COMMUNITY CALENDAR

Monday—

Lima Township Board meets the first Monday of each month at 8 p.m., Lima Township Hall. advz34tf

Chelsea Recreation Council 7:30 p.m., fourth Monday of the month, Village Council chambers. 35tf

Chelsea Kiwanis Club meets every Monday, 8:30 p.m. at Chelsea Community Hospital.

Chelsea School Board meets the first and third Mondays of each month, 8 p.m., in the Board Room.

Chelsea Lioness, second Monday of each month at the Meeting Room in the Trustcorp Bank on M-52, Chelsea, at 7:30 p.m. Call 475-1791 for information.

Parents Anonymous Group, Chelsea, a self-help group for abusive or potentially abusive parents, Mondays, 7-9 p.m. Call 475-8178 for information.

Waterloo Area Historical Society Board of Directors meets the third Monday of each month 7:30 p.m., at Waterloo Farm Museum. For more information call Nancy Kaufman, 475-3692.

VFW Ladies Auxiliary, second Monday of each month, 7:30 p.m. at 105 N. Main St., Chelsea.

Chelsea Area Historical Society meets the second Monday of every month, 7:30 p.m., at the Chelsea Depot. New members welcome. Ph. 475-7047 for further information.

Women in Abusive Relationships, drop-in support group, 7-8:30 p.m., Chelsea Community Hospital, 775 Kresge House. 973-0242 or 24-hour crisis line: 996-5444.

Interstitial Cystitis Support Group, second Monday of each month at Women's Health Center, Chelsea Community Hospital, 7 to 8:30 p.m. Call Betty 475-9250 or more information. 32-2

Monday (Parent Teachers, South) PTS, March 12, 7 p.m., cafeteria, South school.

Tuesday—

Sylvan Township Board regular meetings, first Tuesday of each month, 7 p.m. Sylvan Township hall, 112 W. Middle St. advtf

American Business Women's Association 8:30 p.m. at the Chelsea Hospital fourth Tuesday of each month. Call 475-2041 for information.

Olive Lodge 156 F&AM, Chelsea. Regular meeting, first Tuesday of each month.

Lima Township Planning Commission, third Tuesday of each month, 8 p.m., Lima Township Hall. advz30tf

Lions Club, first and third Tuesday of every month, 8:45 p.m., at Chelsea Community Hospital. Ph. 475-7324 or write P.O. Box 121, Chelsea.

Chelsea Rod and Gun Club regular meeting, second Tuesday of each month at the clubhouse, Lingane Rd. 49tf

Chelsea Rebekah Lodge No. 130 meets the first and third Tuesday of each month, at 7:30 p.m.

Chelsea Amateur Radio Club, Inc., fourth Tuesday of each month, 7 p.m., Trustcorp Bank basement.

Rotary Club, Tuesday noon, Woodlands Room, Chelsea Community Hospital. For more information call Dr. Frederik van Reesema, 475-3925, or Mark Cwik, 475-3913.

Chelsea Chamber of Commerce Board of Directors meetings, second Tuesday, each month, noon, Chelsea Community Hospital, private dining room. 7tf

Men's Barbershop—Harmonizer Chorus meets each Tuesday through March, 7:30 p.m. at St. Luke's Episcopal Church, 120 N. Huron St., Ypsilanti. Interested? Call 789-8169.

Chelsea Area Teens Adult Board next meeting is Tuesday, March 20, 7:30 p.m., at WCC Regional Office, 140 W. Middle St. All interested persons welcome.

Chelsea Community Hospital Out-patient Psychiatric Clinic currently forming support/education groups for Children of Divorce for elementary school age children. 8-10 sessions each; Tuesday-evenings. Call 475-4030 for fee and registration information.

Wednesday—

OES Past Matrons dinner and meeting at Senior Citizen site, North school, second Wednesday every month at 11:45 a.m. Ph. 475-1141 for reservations by Monday preceding meeting. 33-2

VFW Post 4076 meeting second Wednesday of month, 7:30 p.m. VFW Hall, 105 N. Main.

Pittsfield Union Grange, No. 882, meets the second Wednesday of each month, 8 p.m. at Pittsfield Grange Hall, 3337 Ann Arbor-Saline Rd., Ann Arbor. 31tf

OES meets first Wednesday of the month at the Masonic Temple, 113 W. Middle St., 7:30 p.m.

Toastmasters International, first and third Wednesdays at 12 noon in Woodland Room B at Chelsea Community Hospital. For information call Jim Birchler, 475-3913.

Fraternal Order of Eagles, Ladies Auxiliary No. 2154 meet second, fourth Wednesday of each month, 7 p.m., 7530 Jackson Rd.

Friends of McKune Memorial Library meets at 7 p.m. first Wednesday of each month upstairs at McKune Memorial Library. Visitors are welcome.

Chelsea Depot Association will meet the first Wednesday of each month at 7 a.m. at the Chelsea Depot. Every third month, beginning with the month of November, the meetings will be at 7 p.m. All interested persons are welcome to attend.

Washtenaw Audobon Society third Wednesday of each month (except August), 7:30 p.m. at U of M Matthaei Botanical Gardens. Public invited, no charge.

Thursday—

Chelsea Rod and Gun Club Auxiliary regular meeting, second Thursday of each month, 7:30, clubhouse, Lingane Rd.

American Legion Post No. 31. General meeting the first Thursday of each month at the post home, Cavanaugh Lake.

Knights of Columbus Women's Auxiliary, second Thursday of each month, 8 p.m. at K. of C. Hall, 20750 Old US-12.

Substance Abuse Lecture Series: Meetings: 7:15 p.m. every Thursday; Chelsea Community Hospital, Dining Room. Series is open to the public to provide awareness and education regarding various aspects of alcoholism or other chemical dependence abuse.

Chelsea High School P. T. T. (Parents Teachers Together) third Thursday of every month in Board of Education Room.

New Beginnings—Grief Group first and third Thursdays, 7:30-9 p.m., Family Practice Center classroom at 775 S. Main St., Chelsea.

Friday—

Senior Citizens meet third Friday of every month for pot-luck dinner, games and cards, 6 p.m. at Senior Citizen Activities Center at North School.

Misc. Notices—

Parent to Parent Program: in home, friendly, visiting support system for families with children. Call 475-3306.

Parents Without Partners, support group for single parents. Youth activities, social events, discussion groups. For membership information, call recording at 973-1933.

Home Meals Service, Chelsea. Meals served daily to elderly or disabled. Cost per meal, \$2.60 for those able to pay. Interested parties call Ann Feeney, 475-1493, or Mary Erskine, 475-2821.

Chelsea Social Service, 475-1581, 2nd floor of Village Offices. Thursdays, 10 to 4, or if an emergency need at other times, call Linda at 475-7405 or Jackie at 475-1925.

Alcoholics Anonymous group, every Tuesday, 12 noon, 2nd floor, 104 E. Middle St., Chelsea. A. A. Alonon meets every Saturday at 7 p.m., 2nd floor, 104 E. Middle St., Chelsea.

Faith in Action House Community Center, open daily throughout the week provides various free services to those in need. Services include food, clothing, financial help, advocacy and many other forms of assistance. Need friendly help? Call us from 9 a.m. to 4 p.m., 475-3305.

Chelsea Together. For information, call 475-4030, M-F, 8 a.m.-5 p.m., or 475-5938, M-F, 5 p.m.-9 p.m.

Waterloo Senior Nutrition program meets Tuesdays and Thursdays at 12 noon, Waterloo Township Hall. For reservations call 475-7439 between, 10 a.m. to 1 p.m. Lunches, cards and fellowship.



JANET SIBLEY of Chelsea and her sister Carol, formerly of Chelsea but now of Ann Arbor, won a Fat Tuesday contest on Tuesday, Feb. 27 (the last Tuesday before Lent) at the Fish Bones restaurant in Detroit's Greektown. The costume party and contest were broadcast live on TV Channel 7 on the 11 p.m. newscast. Five Detroit newscasters did the judging. The winners will enjoy an all-expense paid trip to the 1991 Mardis Gras in New Orleans, La. Out of several hundred contestants, the two Chelsea ladies in their realistic twin old lady costumes were chosen winners from the six finalists.

School Board Notes

Present at a regular meeting of the Chelsea Board of Education Monday, March 5, were Comeau, Satterthwaite, Wales, Feeney, Cherem, Elsenbeiser, superintendent Piasecki, assistant superintendent Mills, principals Mead, Stielstra, Benedict, Wescott, athletic director Welton, curriculum director Bissell, community education director Rogers, guests. Meeting called to order at 9 p.m. by President Anne Comeau. Board approved the minutes of the Feb. 19 meeting.

Entered as official communication was a parent's letter regarding the recently adopted school starting/ending time for the 1990-91 school year.

Barb Fisher, on behalf of Ruth Stielstra, was present at the meeting to extend a personal invitation to board members to participate in Parent Awareness Night activities on Thursday, March 15.

President Anne Comeau extended thanks to Barb and her colleagues for the fine in-service activities of March 2.

Superintendent Piasecki apprised the board that, following a consulting firm's investigation and study, the floor of South school's gym was declared to contain no harmful

substance. Arrangements will be made to remove and replace the present floor covering in the near future.

The board approved a contract for Steven Hinz, vocal music director, effective Feb. 23, 1990.

The board approved a resolution calling for the annual school election on Monday, June 11, 1990. There will be two four-year vacancies on the Board of Education due to the expiration of the terms of Trustees Cherem and Wales.

The board approved a resolution to borrow \$3 million in tax anticipation notes through the Michigan Municipal Bond Authority and to authorize the officers of the board and assistant superintendent Fred Mills to sign and file the necessary papers.

The board approved the appointment of Fred Mills as election administrator for the June 11 annual school election.

The board convened in executive session to discuss personnel matters at 8:50 p.m., reconvened in public session at 10:31 p.m. and adjourned the meeting at 10:32 p.m.

Area Students Make Who's Who

Estelle Humenay of Chelsea has been selected for the 1990 edition of Who's Who Among Students in American Universities and Colleges. Runthanne Hannas of Manchester was also selected. Humenay and Hannas are students at Siena Heights College in Adrian.

Chiropractic Health Care



"Health Care Fraud"

Dr. J. Nicholas Koffeman

Over the last few weeks, I focused on the federal court system finding the American Medical Association (A.M.A.) guilty of fraud, conspiracy to destroy the chiropractic profession, and monopoly.

This week the discussion turns to the court's finding a health care monopoly created and perpetuated by the A.M.A. This trade union for medical interests worked to suppress virtually every form of non-medical (drugs and surgery) health care. These include acupuncture, homeopathy, and especially chiropractic—to name just a few. At the same time they kept the relative number of medical doctors low. Through these tactics they created an effective monopoly.

With a lack of competition, costs (as well as dangerous therapies) spiraled; spiraled to the point that billions and billions of dollars are spent on health care. Still the U. S. has one of the worst over-all health indexes of any industrialized nation.

Along with this 2,000 people a week die from side effects of medication according to a Yale-Newhaven hospital study. Additionally 48,000 people a year die from complications of unnecessary surgery according to a John-Hopkins medical study. And still alternative, less dangerous, and less costly therapies are ignored!

Next week: Hope for a Better Future.

Please address comments or questions to Dr. J. Nicholas Koffeman, 138 East Middle Street, Chelsea, MI 48118 or call (313) 475-2088.

CONGRATULATIONS THOMAS F. DAULT

The Prudential Insurance Company of America would like to congratulate Thomas F. Dault for his truly outstanding accomplishments in 1989.

Since Tom started with the Prudential in April of 1989, Tom has achieved the Gold Record Club for outstanding new agent performance, has won the Gold Award for Multi-Lines selling, and led the State of Michigan in Property and Casualty. We realize that this could only have been accomplished by a lot of effort and hard work on Tom's part. Congratulations once again to Tom on an outstanding 1989.

THE PRUDENTIAL

Patrick E. Goodall, Sales Manager
500 W. Michigan Ave., Box 967 Jackson, Mich.

Happy 30th Birthday

March 19th

Bev Paul



love,
Your family & friends

DRAINS and SEWERS CLEANED ELECTRICALLY



PROMPT SERVICE

FLOOR DRAINS
MAIN LINES
STORM SEWERS

SEPTIC TANKS—Cleaned, Installed, Repaired
DRAINFIELD & OTHER EXCAVATING

• RESIDENTIAL • COMMERCIAL • INDUSTRIAL

BOLLINGER SANITATION SERVICE

PHONE (313) 475-2097

SUBSCRIPTION ORDER FORM

for

The Chelsea Standard

BY MAIL DELIVERY elsewhere in
In Michigan \$12.50 United States..... \$15.50

Name _____

Address _____

City _____ State _____ Zip _____

If you are not presently a subscriber, receiving your Standard by mail, clip and send with payment in advance to
THE CHELSEA STANDARD, 300 N. MAIN, CHELSEA 48118

To beautiful wedding stationery, quality accessories, and superior service from

Receive a 10% discount with your \$100 order!

The Chelsea Standard
300 North Main
Chelsea
Mon.-Fri. 8:30-5:30
Sat. 9:30-noon

Figure Skating Club Show Opens Saturday

Ice-skating enthusiasts and anyone else who enjoys fine entertainment are invited to join the fun, Saturday and Sunday, March 17-18, when the Ann Arbor Figure Skating Club presents its 48th edition of "Melody On Ice" at Veterans Ice Arena, Ann Arbor.

A host of club members from Chelsea, Dexter, Manchester, Saline, Ann Arbor and Ypsilanti will appear in the production, in addition to featured guest skaters Aren Nielsen of the Silver Blades Figure Skating Club from Greater Kansas City, Kan.

Aren Nielsen is currently the Midwest sectionals senior men's champion.

Junior pairs skaters Meg Paterson and Paul Spevitz from the Detroit Skating Club will also be performing during "Melody on Ice."

This year, the show's theme is "Kid Stuff," including "Mickey Mouse," "Cowboys and Cowgirls," and "Barbie Doll" group numbers.

Among the ice soloists will be Dexter's Susan Schlee, appearing in "Swiss Miss."

Performers in the "Barbie Doll" group will include Lisa Beard of Chelsea and Olivia Spencer, Dexter.

Chelsea skater Meghan Torbet will appear in "Mickey Mouse."

Heather Clifton of Chelsea will be among the skaters in the "Cowboys and Cowgirls" production.

Show times are scheduled at 7:30 p.m. Saturday, March 17, and at 2:30 p.m. Sunday, March 18.

Tickets are available from club

members, several area businesses, and at Veterans Ice Arena.



SKATING IN "MICKEY MOUSE" at the Ann Arbor Figure Skating Club's 48th edition of "Melody on Ice," Chelsea's Meghan Torbet is one of more than 200 club members appearing in the ice spectacular, Saturday and Sunday, March 17-18, at Veterans Ice Arena, Ann Arbor.

Good Friends Deserve A Little Ribbing.

(Prime Ribbing!)

Join us Friday nights for our

All-You-Can-Eat Prime Rib Special

only \$11.95

for the tender Prime Rib and all the trimmings.

TRADITIONS

STEAK · SEAFOOD · RAW BAR

Holiday Inn **HOLDOME**
CONFERENCE CENTER

2900 Jackson Rd., Ann Arbor, MI 48103 • 665-4444

When you see news happening,
call 475-1371



PRECISION SKATING BY ATTRACTIVE young performers promises a fine show at Veterans Ice Arena, Saturday and Sunday, March 17-18, when club members from Chelsea, Dexter, Manchester, Ann Arbor, Saline and Ypsilanti appear in the Ann Arbor Figure Skating Club's 48th annual edition of "Melody on Ice." Pictured above are Dexter's Olivia Spencer and Lisa Beard of Chelsea, both of whom skate in the "Barbie Doll" sequence.



HEATHER CLOPTON, a Chelsea girl, will skate in "Cowboys and Cowgirls" during the "Kid Stuff" presentation by more than 200 members of the Ann Arbor Figure Skating Club.



SOLOIST SUSAN SCHLEE of Dexter appears in "Swiss Miss."

Young People's Theater
1035 S. Main, Ann Arbor
presents

Rudyard Kipling's Classic

Just So Stories

adapted for the stage
by Stephen Angus

Directed by Stephen Angus
assoc. dir. by Sasha Moscowitz



Including The Elephant's Child,
and others

Gala Opening
Friday, March 16, 6 pm
\$7 and \$5

March 16-25
Friday 6pm; Saturday 1pm
and Sunday 1 and 4pm

Tickets \$6 and \$4
available at
Michigan Union, DoughBoy's,
Generations, or call
761-5267 or 763-TKTS

Sponsored in part by
Ann Arbor Marriott

SWEET 'N' St. PATRICK'S DAY

NATURE'S BEST YELLOW - WHITE - DEVILS FOOD



CAKE MIX

49¢

18½ oz. WITH COUPON ea.

NATURE'S BEST
COUPON
NATURE'S BEST - YELLOW
WHITE - DEVILS FOOD
CAKE MIX
49¢ ea.
18½-oz.
WITH THIS COUPON
Limit 1 • Good Thru 3/18/90

NATURE'S BEST

CHOCOLATE - VANILLA -
FUDGE
READY-to-SPREAD

FROSTING

16½ oz.

\$1.09

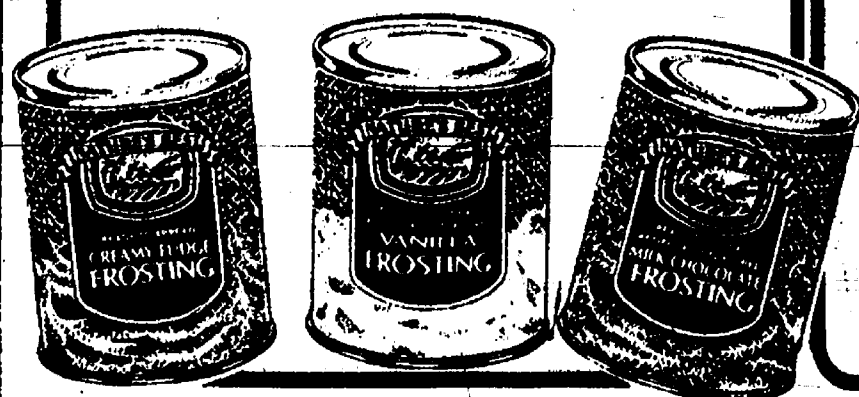

NATURE'S BEST

GRANULATED

SUGAR

5 lb. Bag

\$1.59



NATURE'S BEST

CHOCOLATE CHIPS

12 oz. Bag

\$1.99

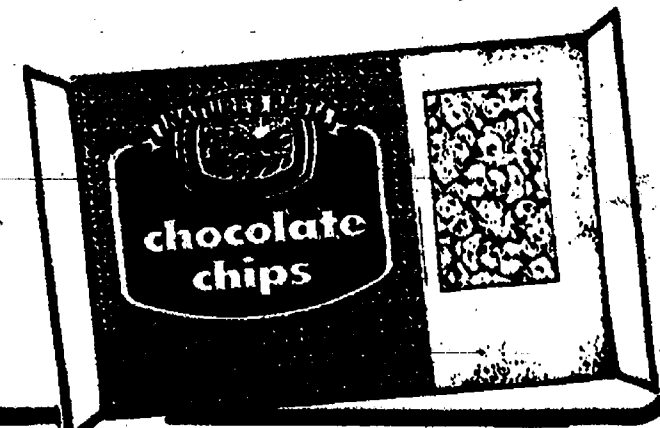

Polly's

Priced Right

1821 SPRING ARBOR
• JACKSON
OPEN 24 HOURS
SUN. 6 AM THRU SAT. MIDNIGHT

3152 E. MICHIGAN
• JACKSON
OPEN DAILY
6 AM TO 12 MIDNIGHT

201 PARK AVENUE
• JACKSON
OPEN DAILY
6 AM TO 12 MIDNIGHT

1101 M-52 HIGHWAY
• CHELSEA
OPEN 24 HOURS
SUN. 6 AM THRU SAT. MIDNIGHT

WE RESERVE THE RIGHT TO LIMIT
QUANTITIES. NOT RESPONSIBLE FOR
TYPOGRAPHICAL ERRORS OR OMISSIONS
PRICES EFFECTIVE THURS. 3/15/90
THRU 3/18/90

Crowd Watches in Horror as Rescue of Deer on Ice Fails

A crowd of onlookers watched helplessly the evening of Feb. 27 as a deer struggled to get off the ice on Green Lake but eventually died of exhaustion, exposure, and perhaps even injury.

The ice was too thin for a person to risk walking out on the ice to help the animal, said Glen Cutright, cruelty investigation officer for the Humane Society of Huron Valley.

The deer had apparently been chased onto the ice by a couple of big dogs belonging to nearby residents. Cutright speculated that when the deer ran onto the glare ice, it probably fell down and was attacked by the dogs. He could see blood on its coat. The deer eventually made its way to the middle of the lake, several hundred yards from shore, but reached a point where it couldn't stand up any longer. Every time it tried to regain its balance it fell down again. Cutright

likened it to trying to walk on ice in high heels.

Area residents, and curiosity seekers who stopped on M-42, watched in horror as the animal tried again and again to get up and walk off the ice. Some people were nearly frantic to help.

Cutright contacted Chelsea police, the Department of Natural Resources, and the Washtenaw County Sheriff's Department, none of whom could help. Local conservation agents weren't available.

"We were trying to procure a flat-bottom boat so we could glide it out onto the ice," Cutright said.

"Even if we could have gotten to it and euthanized it, it would have been better than what eventually happened to it."

Cutright was hampered even further when he discovered his cellular telephone wouldn't work in the remote

location, which meant every time he wanted to call an agency for help he had to go back into town.

"From my point of view, it was a nightmare," Cutright said of the three-hour ordeal.

"We had limited equipment and it was such a visible rescue. It was also such a helpless feeling. We're not perfect and we can't make every rescue."

Some spectators wanted a helicopter to be used to airlift the animal.

"People don't realize the cost involved," Cutright said.

"It's also reserved for saving human life."

Cutright said that if the dogs had still been near the deer when he arrived that they probably would have been shot. He said dogs are required by state law to be on a leash when they're not on their owners' property. That applies to dogs in the country as well. It is also illegal for them to attack wildlife, which is the reason they would have been shot.

"We found the owners of one dog and decided not to ticket them," Cutright said.

"They were very polite about it, and considering everything that happened, we thought they had been punished enough. But this wouldn't have happened if people had the common sense to keep their dogs on their own property."

The Chelsea Standard

Section 2

Chelsea, Michigan, Wednesday, March 14, 1990

Pages 9-24



CHELSEA FIREFIGHTERS turned out in force Monday for the Kiwanis Club of Chelsea's annual night for firefighters and police. In front from left are fourth assistant chief Tom Osborne, second assistant chief Larry Koch, chief Bud Harker, first assistant chief Dan Ellenwood, and third assistant chief Jerry Kenney. In the second row, from left, are Doug Eder, Kenny Bauer, Marvin Schiller, Merle Leach, and Randy Stowe. In the third row, from left, are Kevin VanOrman, Keith O'Neil, Tony Keezer, Jim Leach, and Mike Ellenwood. In the fourth row, from left, are Bill Paul, Larry Gaken, Steve Jaskot, Keith Stillion, Shane Keezer, and Steve Taylor. Not pictured are Andy Box, Bob Draper, and Matt Harker.



CHELSEA POLICE were honored Monday night by the Kiwanis Club of Chelsea for their service to the community. In the front row, from left, are Dennis Hall, chief Lenard McDougall, and Phil Boham. In back, from left, are Glen Culler, Mike Foxson, Bob Clark, and Robin Wright. Others on the force but not present include full and part-time officers—Mike Foster, David Detling, Richard Foster, Frank Kornel, Riley Sumner, Tom Glibreath, Terry Seames, David Sprinkle and Pete Graves, and reserves Larry Hackworth, Chris Minnick, David Ringe, Ric Boham, Kevin Doll, Rodney Schneider, and Mark Wright.

ARNET'S

CEMETERY MONUMENTS ARE OUR PROFESSION
... NOT A SIDE LINE.

Check out our new reduced prices.

Now you can have the best quality
at the best price!

Oldest and Largest in this County

4495 Jackson Road, Ann Arbor, Mich.

If you would like to join our sales staff, call Ben Sieg, 663-3656, or
Jim Maoney, 475-3069

WE'LL BEND TO YOUR NEEDS

- CUSTOM SHEET METAL FABRICATION
- SHEARING
- PLASMA CUTTING
- WELDING

ALL SEASON COMFORT CO.

Your AMANA dealer for heating & cooling products

115 W. MIDDLE

CHELSEA

475-7617

Severe Weather Seminar Slated

The 12th annual Sky Warn Weather Seminar will be held Wednesday, March 21 at 7 p.m. at the Chrysler UAW Local 1284 Hall on M-52.

Dan Harsh, director of emergency management for Washtenaw county, Robert Snider, meteorologist for the National Weather Service, and David Runyan, a warning and preparedness meteorologist, will be the guest speakers.

Harsh will show a film and slides and discuss severe weather conditions, including tornadoes, and weather forecasting.

The meeting, free and open to the public, is designed to provide information about the signs and warnings of severe weather, and precautions and emergency procedures to follow. Chelsea Amateur Radio Club is hosting the seminar.

It takes 1/4 gallon of water to cook a pot of macaroni and one gallon to wash the pot.

Are You New to the Chelsea Area? Newcomers Welcome Service

sponsored by
the area's leading merchants
and

The Chelsea Chamber of Commerce
would like to visit you
and help you become acquainted
with your new community

13909 Scio Church Rd.
Chelsea, MI 48118

RECYCLING BIN RELOCATED

The recycling bin for this area is now located at the
Village of Chelsea Landfill

LANDFILL HOURS:

Tue., Thur., Fri. — 12:00 p.m.-4:30 p.m.

Sat.-9:00 a.m.-4:00 p.m.

There will be no fee for using the recycling bin; however, users should be prepared to present a driver's license to verify their residency.

Newspapers will no longer be accepted at the bin. The Boy Scout structures at Polly's will continue to accept newspapers.

Recycling Tips:

GLASS CONTAINERS

- Separate by color and remove lids.
- Food and beverage containers only.
- Steel lids can be recycled with the tin cans.
- Please rinse containers and remove labels.

(Soiled recyclables will not be accepted)



TIN CANS

Tin attracts a magnet

- Rinse cans, remove paper and both ends and flatten completely.

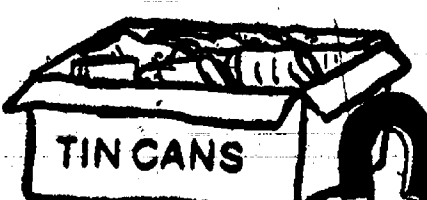

Please clip this Ad and Post at your home
for future reference

VILLAGE OF CHELSEA

Barbara J. Fredette, Administrative Services Co-ordinator

Village Instant Photo

★ Quality ★ Service ★ Security ★ Knowledge ★ Value ★ Speed

★ SPEED ★

- ✓ 135, 126, 110 Processing - 1 HR
- ✓ Fast turn-a-round for enlargements
copy negatives and slides
- ✓ Next day black & white service
- ✓ Drop Box — in by 9:00 a.m. out by noon

★ VALUE ★

- ✓ Free double prints
- ✓ Quality, service, and knowledge
is our best value

1 HR.
SERVICE

KODAK
CHEMICALS
AND PAPER

FREE
DOUBLE
PRINTS

A Full Service Photo Lab—Commercial—Professional—Amateur

Village Instant Photo



CHELSEA SHOPPING CENTER — NEXT TO THE FLAG POLES
1090 SOUTH MAIN STREET — CORNER MAIN AND OLD US-12
MON-SAT: 9-9, SUN: 12-5

(313) 475-5920



SPORTS

Let's Go

Bulldogs!

Bulldog Tankers Finish Eighth in State Meet With Strong Team Effort

Chelsea Bulldog swim team lived up to its regular-season ranking by finishing eighth at the class B-C-D state meet last week-end.

The Bulldogs, with 48 points, finished just three points behind Southeastern Conference powerhouse Milan Big Reds.

Zealand took the championship with 143 points, while Holland Christian was second with 133 points. Northview was third with 87.5 points, Alma and St. Joseph tied for fourth with 82, Corona was sixth with 87 points, and Milan was seventh with 61 points.

Chelsea's 200 medley relay team of Brett Paddock, Garth Girard, Von Acker, and Wally Schmid, seeded third, finished third with a time of 1:41.58. That qualified the team for all-state honors.

"As each one of our guys hit the water it came alive," said Chelsea coach Dave Jolly.

"They were simply awesome."

Girard joined Joe Huettelman in the 200 freestyle. Huettelman continued his fine season as he dropped .35 seconds, but failed to qualify for the finals.

"Joe gave us great hopes for next year," Jolly said.

Girard finished in 12th place, after being seeded 19th, with a time of 1:50.35.

Paddock was Chelsea's lone representative in the 200 individual medley. He was seeded 12th and finished 13th, although he dropped his time by 2.5 seconds to set a personal-best record of 2:05.02.

"Brett has the biggest heart," Jolly said.

"He always gives everything he has and we will miss his work ethic next year."

Senior Jamie Basso competed in diving after qualifying with an 11th place finish at the regional on Tuesday. He finished 22nd.

"Going into the state meet, Jamie was diving consistently and that's what it takes to place high at state," said diving coach Eric Burris.

"Jamie hit his first two dives and was sitting pretty good. However, going into the third and fourth rounds, he hit some turbulence. When you miss one dive at the state level someone else is right on your heels to take your spot," Burris said.

In the 100 butterfly, Von Acker entered seeded 14th, but finished fourth in the preliminaries and fifth over-all. He dropped 2.26 seconds off his best time to record a :54.86.

Rob Totten also finished on a high note as he placed 19th.

"What Acker did was nothing less than incredible," Jolly said.

"I'm very proud of both Rob and Von. Rob accomplished more in one



CHELSEA STATE SWIMMERS included Wally Schmid, Von Acker, Brett Paddock, Garth Girard, Dirk Colby, Rob Totten, Joe Huettelman, and coach Dave Jolly.



BULLDOG MEDLEY RELAY TEAM took third place at the state meet last week-end. From left are Von Acker, Wally Schmid, Garth Girard, and Brett Paddock.

year than I ever imagined and Von proved to himself that he is ready for the big-time."

Acker was the only individual swimmer to take all-state honors.

Schmid was the Bulldogs' only

representative in the 100 freestyle and fell a little short of making the field of 12 for the finals. He took 13th with a time of :50.36.

Girard was seeded ninth in the 500 freestyle and finished ninth as he dropped eight seconds to finish in 4:56.08.

Paddock appeared to be snake bit again in the 100 backstroke as he finished 13th in the preliminaries. However, there was a scratch for the finals, which allowed Paddock to compete. He responded by swimming a life-time best of :57.38 for 10th place.

In the final event for Chelsea, the 400 freestyle relay, Totten, Dirk Colby, Joe Huettelman and Wally Schmid placed 10th after qualifying for state in their final meet of the regular season.

"It was a supreme effort," Jolly said.

"They really had to reach down to place."

Jolly said that placing among the top 10 teams is a "major accomplishment" for the Chelsea swim program.

"I'm sure there are great things to come for Chelsea swimming teams," he said.

A Death Sentence Has Been Lifted
Kidney disease no longer means death to thousands of Americans, thanks to the work of the National Kidney Foundation. Yet kidney disease and related disorders are still a major health problem today. Support kidney research during March, National Kidney Month. For more information, contact the National Kidney Foundation of Michigan at 1-800-482-1455.

Attention DEER HUNTERS!

MICHIGAN DEER SPECTACULAR
March 23-25
(open 4 p.m. - 3/25)
Lansing Center
Lansing

*Lyme Disease Info *
Trophy Deer, Elk, Longest Spikes Contests & Displays * NEW Hunting Seminars * Special Deer Displays (incl. World Records) * Turkey Calling Contests * Bow & Arrow Shooting * Tree Stand Location Panel * More than 150 commercial booths

Youth \$2.50 Hunting Gear For Sale
Adult \$5.00 On The Show Floor

Hotel Res. (Radisson) - 517-482-0188
Special Rates - must mention this show

517/323-2807 313/669-4750



CHELSEA VARSITY VOLLEYBALL TEAM had a successful season this winter and a championship in the Ypsilanti Invitational was one of the highlights. In front, from left, are Barb Scriven, Scharme Petty, and Amy Mitchell. In the second row, from left, are Jennifer Petty, Jennifer McEachern, Amy Koenigter, and Michelle Graffund. In the back row, from left, are Jane Pacheco, Jill Nowatka, Lisa Park, Kate Dilworth, and coach Sue Steeves.

Burg Unanimous Choice For All-SEC First Team

Chelsea seniors Brian Burg and Kyle Plank were named to the All-Southeastern Conference team in a vote of the league's coaches.

"I can't think of another year when we've had two first-team selections," said Chelsea coach Robin Raymond.

Burg was one of two unanimous selections to the first team. The other was Milan's Kevin Wanty.

No Bulldogs made the second team, but junior Kerry Plank and senior Chad Starkey made the honorable mention team.

Other first team selections included Pinckney's Jeff Carlson and Tecumseh's Jeff Thomas.

Perhaps the biggest surprise was that Tecumseh junior guard Andy Poppink was named to the second team.

"If I had to pick the league's most

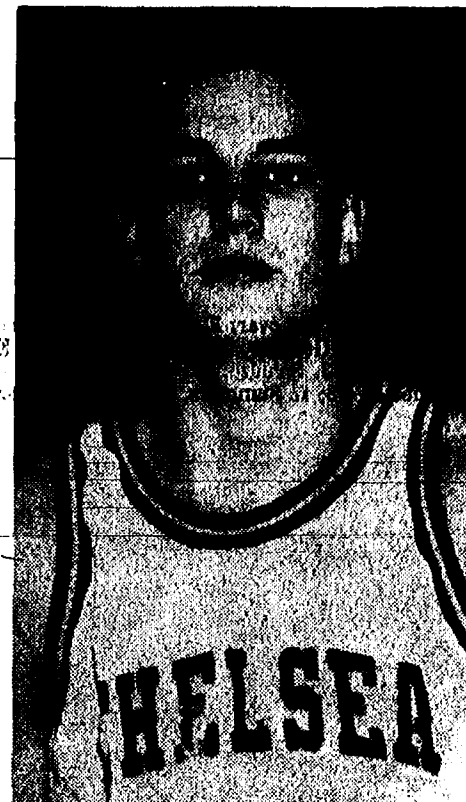

BRIAN BURG

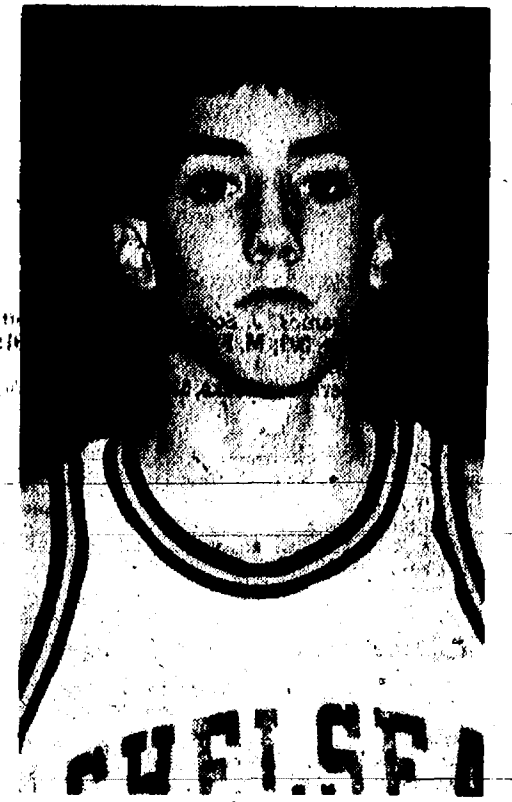

KYLE PLANK

valuable player, and I couldn't vote for any of our players, I would pick Poppink," Raymond said.

Others on the second team included Lincoln's Brian Laster, Dexter's Marty Walsh, Pinckney's Tom Reason, and Saline's Dan Roughton.

Burg averaged 19.3 points, 9.3 rebounds, and led the Bulldogs with 62 percent shooting from the floor.

Kyle Plank averaged 13.7 points, 6 rebounds, and four assists, and led the Bulldogs with 21 blocked shots and 17 three-point field goals.

Starkey averaged 14.4 points, 3.8 rebounds, and 3.8 assists.

Kerry Plank averaged 12.8 points, 8.7 rebounds, and had a team-high 57 steals. He also led in free throw percentage.

Softball Meeting Slated March 27

An organizational meeting will be held Tuesday, March 27 for sponsors and/or coaches of men's and women's softball teams that plan to participate in the Chelsea Recreation Department's summer leagues.

The meeting will be held at 7:30 p.m. in the Chelsea High school cafeteria.

The Lotto



has arrived
at

Tower Mart Party Store

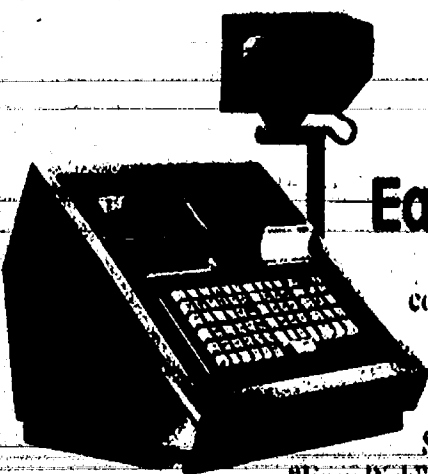

Easy Pick.

If you want, our computer can randomly choose a Daily 4 Game number for you. Simply mark the "Easy Pick" box on your bet

slip, or ask the clerk for an "Easy Pick" straight, boxed or 2-way.

10047
&
2104

528 North Main Street, Chelsea



OPEN HOUSE

SAT. and SUN.

March 17 & 18

FREE COFFEE and DONUTS
Beautiful Hanging Baskets and House Plants Adorn Our New Greenhouse.

Grafted Cactus 4" POT \$3.99
SPIDER PLANT 4" POT \$1.49
MINI CYCLAMEN 4" POT \$2.99
Bulk & packaged Garden Seed
Potting Soil and seed
Starting Supplies

TOMATOES lb 99¢
Head Lettuce 2 for 89¢
BROCCOLI bunch 89¢
CAULIFLOWER . . head 99¢
CALIFORNIA NAVEL
ORANGES . . . 10 lbs. \$2.99
HOME-GROWN PARSNIPS

TRANSPLANTS AND SEEDING LIST STILL AVAILABLE



GEE FARMS

OPEN 7 DAYS • 9 a.m. till 6 p.m.

14928 Bunker Hill Rd., Stockbridge

Ph. (517) 765-6772

Fresh Fruit & Vegetables
Farm Baked Goods Fresh Daily.

Directions: N. M-52 to North Territorial to M-106 W., • Road-Dipped All-Star Ice Cream
North Territorial 2 miles to Bunker Hill Rd.

BOWLING

Junior House League

Standings as of March 3	W	L
Murphy's Barber Shop	21	1
Team	21	1
Little West Bowling	20	2
Associated Drywall	19	3
Chelsea Lanes	18	4
Wolverine	17	5
Print Shop	16	6
2-D Sales & Service	15	7
Mark IV Lounge	14	8
Village Motors	13	9
Judy's	12	10
Smith's Service	11	11
Belser Builders	10	12
Chelsea Wooded	9	13
Washington Engineering	8	14
Vogel's Party Store	7	15
Ind. High games: C. Gipson, 26; J. March, 25; J. Sauer, 24; R. Zatorski, 23; G. Wade, 22; M. Lechner, 21.		

Chelsea Realty League

Standings as of March 7	W	L
Acce	10	0
Sted Finders	9	1
Quit Claim	8	2
Land Lovers	7	3
Septic Tanks	6	4
Auto Rate	5	5
Games over 100: T. Mackinder, 100; L. Rade, 99; C. Clark, 98; L. Stahl, 97; B. Elise, 96; J. March, 95; G. Wade, 94; J. Sauer, 93; R. Zatorski, 92; M. Lechner, 91; D. Borders, 90; T. Mackinder, 89; L. Rade, 88; J. Hatch, 87; R. Zatorski, 86; D. Borders, 85.		

Chelsea Lanes Mixed League

Standings as of March 9	W	L
Los Amigos	10	0
Wild Four	9	1
The Lakers	8	2
Four Seasons	7	3
Howell Hardware	6	4
Dual Painting	5	5
Plumbers	4	6
Ten Pines	3	7
Chelsea	2	8
Women, 45 series and over: E. Monaghan, 100; M. Broderick, 99; A. Clemen, 98; G. Gipson, 97; B. Kaiser, 96; L. Stahl, 95; J. March, 94; D. Borders, 93; R. Zatorski, 92; M. Lechner, 91; S. Ahari, 90; G. Boyer, 89; T. Mackinder, 88; T. Schulte, 87; R. Schulte, 86.		

Split Weekenders League

Standings as of March 4	W	L
JOBIL	10	0
M & M's	9	1
Farmerside	8	2
Sweet Things	7	3
Dixie Strikes	6	4
Four W's	5	5
B-9'er	4	6
Kabanas	3	7
Spazimators	2	8
Kid Carpet Rem.	1	9
Easy Rollers	0	10
Clark Bar	0	10
Tin Headz	0	10
Karagades	0	10
Baby Bells & Headpin	0	10
Lakers	0	10
Male, high games: J. Sauer, 100; M. Woodruff, 99; R. Zatorski, 98; M. Frinkle, 97; J. Sauer, 96; J. Sauer, 95; J. Sauer, 94; J. Sauer, 93; J. Sauer, 92; J. Sauer, 91; J. Sauer, 90; J. Sauer, 89; J. Sauer, 88; J. Sauer, 87; J. Sauer, 86.		

Junior House Ladies League

Standings as of March 6	W	L
Stivers	10	0
Chelsea Rod & Gun Auxiliary	9	1
Solo Natural Solo	8	2
Kings Scrap & Iron	7	3
The Empress	6	4
E. J. Korth & Assoc.	5	5
Parker Ford	4	6
Gregory Inn	3	7
Games over 100: M. Alexander, 100; C. Wade, 99; C. Boydman, 98; C. Kovith, 97; A. Rowe, 96; M. Moore, 95; M. Lebeck, 94; J. G. Rank, 93; M. Stamp, 92; D. Richard, 91; D. Stevens, 90; L. K. Conner, 89; M. Conner, 88; L. Mahler, 87; J. 191.		

Series over 45: B. Mahler, 44; M. Cummings, 43; D. Stinson, 42; M. Moore, 41; M. Lebeck, 40; C. Kovith, 39; A. Rowe, 38; C. Wade, 37.

Rolling Pin League

Standings as of March 6	W	L
Grinders	10	0
Yan Caps	9	1
Lollipop	8	2
Sugar Bowls	7	3
Pops	6	4
Kookie Kutters	5	5
Coffee Caps	4	6
Snappy Cookies	3	7
Bleeders	2	8
Beaters	1	9
100 series: G. Clark, 100; D. Stinson, 99; M. Moore, 98; C. Ramsey, 97; G. Klink, 96; J. Lindner, 95; M. Riss, 94; E. Brock, 93; M. Kolander, 92; A. Gray, 91; E. Nelson, 90; H. Hais, 89; C. Stoffer, 88; P. Winder, 87; V. Van Gorder, 86; J. Focky, 85; M. Hanna, 84; J. Gorder, 83; B. Borders, 82; M. Nichols, 81; P. Harok, 80; R. Parish, 79.		

Senior Fun Time League

Standings as of March 7	W	L
GPS	10	0
Ten Pines	9	1
Marie's Gang	8	2
Jolly Tyle	7	3
Colony & Valley	6	4
Grateful Fov.	5	5
Strikers	4	6
Gochanour & Jeanne	3	7
Two S's & K	2	8
Go Getters	1	9
CSM	0	10
Splitters	0	10
Green Oaks	0	10
All Bad Luck	0	10
Women, high series: P. Dillon, 100; E. Curry, 99; B. Nicholas, 98; E. Schaefer, 97; J. March, 96; M. Schaefer, 95; B. Nicholas, 94; M. Greenan, 93; M. Nicholas, 92; M. Kuchman, 91; J. Mayr, 90; L. Parsons, 89; G. Cresson, 88; J. Dyer, 87; L. Parsons, 86; M. Greenan, 85; M. Kuchman, 84; M. Rott, 83; E. Curry, 82; O. Beaman, 81; B. Balliet, 80.		

Chelsea Suburban League

Standings as of March 7	W	L
Chelsea Pharmacy	10	0
After Hours Lock Service	9	1
Flow Dry	8	2
Canal Sports	7	3
D & E Enterprises	6	4
Chelsea Milling	5	5
Belser Builders	4	6
Big Bow	3	7
Ann Arbor Centerline	2	8
Tower Mart	1	9
D.D. DeBurring	0	10
Chelsea Lanes	0	10
Games over 100 and over: C. Miller, 100; R. Stuch, 99; M. Stuffer, 98; E. Pastor, 97; B. Wald, 96; S. Graber, 95; J. Gumbler, 94; M. Beldyga, 93; E. Janovic, 92; W. Gerstler, 91; M. Stuch, 90; L. Alder, 89; L. Layler, 88; J. Powers, 87; B. Winkle, 86; M. Paul, 85; J. Schulte, 84; B. Hadden, 83; P. Perry, 82; C. Thompson, 81; B. Hadden, 80; B. Hadden, 79; B. Hadden, 78; B. Hadden, 77; B. Hadden, 76; B. Hadden, 75; B. Hadden, 74; B. Hadden, 73; B. Hadden, 72; B. Hadden, 71; B. Hadden, 70; B. Hadden, 69; B. Hadden, 68; B. Hadden, 67; B. Hadden, 66; B. Hadden, 65; B. Hadden, 64; B. Hadden, 63; B. Hadden, 62; B. Hadden, 61; B. Hadden, 60; B. Hadden, 59; B. Hadden, 58; B. Hadden, 57; B. Hadden, 56; B. Hadden, 55; B. Hadden, 54; B. Hadden, 53; B. Hadden, 52; B. Hadden, 51; B. Hadden, 50; B. Hadden, 49; B. Hadden, 48; B. Hadden, 47; B. Hadden, 46; B. Hadden, 45; B. Hadden, 44; B. Hadden, 43; B. Hadden, 42; B. Hadden, 41; B. Hadden, 40; B. Hadden, 39; B. Hadden, 38; B. Hadden, 37; B. Hadden, 36; B. Hadden, 35; B. Hadden, 34; B. Hadden, 33; B. Hadden, 32; B. Hadden, 31; B. Hadden, 30; B. Hadden, 29; B. Hadden, 28; B. Hadden, 27; B. Hadden, 26; B. Hadden, 25; B. Hadden, 24; B. Hadden, 23; B. Hadden, 22; B. Hadden, 21; B. Hadden, 20; B. Hadden, 19; B. Hadden, 18; B. Hadden, 17; B. Hadden, 16; B. Hadden, 15; B. Hadden, 14; B. Hadden, 13; B. Hadden, 12; B. Hadden, 11; B. Hadden, 10; B. Hadden, 9; B. Hadden, 8; B. Hadden, 7; B. Hadden, 6; B. Hadden, 5; B. Hadden, 4; B. Hadden, 3; B. Hadden, 2; B. Hadden, 1.		

Leisure Time League

Standings as of March 6	W	L
Alley Kats	10	0
Country Bells	9	1
Nitty Fitties	8	2
Mitts	7	3
Late Ones	6	4
Sweet Rollers	5	5
Stard O Stars	4	6
Oldies But Goodies	3	7
Chatter Boxes	2	8
60 and over series: R. Rudd, 100; A. Thayer, 99; E. Wintstead, 98; M. Hanna, 97; P. Weigand, 96; P. McVittie, 95; M. Kolander, 94; E. Nelson, 93; K. Storch, 92; L. Porter, 91; J. Cavender, 90; M. Birtles, 89; P. Whitwell, 88; C. Collins, 87; E. Klen, 86; K. Raywood, 85; V. Whiston, 84; M. R. Cook, 83; Julie Kalk, 82.		

Chelsea Preps League

Standings as of March 10	W	L
Cobra Strikers	10	0
Electric Youth	9	1
Cubans	8	2
McCalla Feeds	7	3
Bollinger Sanitation	6	4
The No Goods	5	5
Culbogs	4	6
Chelsea Growleaf	3	7
Alley Cats	2	8
Wolverines	1	9
Friendships	0	10
Team No. 12	0	10
Boys, games over 100: J. Frost, 100; E. Nelson, 99; T. Spangler, 98; E. McCalla, 97; B. Remington, 96; J. Fletcher, 95; D. Ober, 94; C. Culver, 93; E. Potocki, 92.		

Chelsea Bantams League

Standings as of March 10	W	L
Monsters	10	0
Krazy Kritters	9	1
Coral Landings	8	2
Batman and Robin	7	3
The Strikers	6	4
The Nerds	5	5
Male, games over 80: D. Price, 100; M. Vargo, 99; M. Hicks, 98; B. Sayers, 97; K. Weiner, 96; J. Turb, 95; M. Williams, 94; J. Stinson, 93; J. Roberts, 92; J. Turb, 91; M. Williams, 90; J. Lafferty, 89.		

BIF's Bumpers

Results of March 10	W	L
High games: R. Kaiser, 100; M. Covel, 99; A. Sayers, 98; K. Scarborough, 97; M. Sayers, 96.		

Senior House League

Standings as of March 10	W	L
Waterloo Village Market	10	0
Smith's Service	9	1
Freeman Machine	8	2
McCalla Feeds	7	3
Chelsea Lanes	6	4
Vogel's Party Store	5	5
Eder's Lime Spreading	4	6
Chelsea Lumber	3	7
Chelsea Realty	2	8
Big Bow	1	9
Parts Peddler	0	10
VFW No. 4076	0	10
Bauer Builders	0	10
Canal Sports	0	10
Western Construction	0	10
Dealt Construction	0	10
High series, 60 and over: G. Leonard, 100; W. Westphal, 99; J. Hughes, 98; D. Thompson, 97; G. Packard, 96; D. Bauer, 95; J. Cole, 94; D. Trinkle, 93.		

Nite Owl League

Standings as of March 10	W	L
Three Tuffy's	10	0
Lynette Redd	9	1
Tracy Thrust	8	2
Chelsea Lions	7	3
Chelsea Lions	6	4
Night Hawks	5	5
High games: M. Schroden, 100; J. Nicola, 99; E. Vase, 98; E. Greenleaf, 97; E. Vase, 96; E. Greenleaf, 95.		

Tri-City Mixed League

Standings as of March 9	W	L
3-D	10	0
Chelsea Lanes	9	1
Century Dodge	8	2
Alhena	7	3
Chelsea Telecom	6	4
Genini	5	5
Dexter Party Store	4	6
Hansen's Ski-Doo	3	7
M & O's	2	8
D & E Enterprises	1	9
Guy's Dolls	0	10
Blind	0	10
Women, games over 100 and over: J. Schulte, 100; 101, 102, 103, 104, 105, 106, 107, 108, 109, 110, 111, 112, 113, 114, 115, 116, 117, 118, 119, 120, 121, 122, 123, 124, 125, 126, 127, 128, 129, 130, 131, 132, 133, 134, 135, 136, 137, 138, 139, 140, 141, 142, 143, 144, 145, 146, 147, 148, 149, 150, 151, 152, 153, 154, 155, 156, 157, 158, 159, 160, 161, 162, 163, 164, 165, 166, 167, 168, 169, 170, 171, 172, 173, 174, 175, 176, 177, 178, 179, 180, 181, 182, 183, 184, 185, 186, 187, 188, 189, 190, 191, 192, 193, 194, 195, 196, 197, 198, 199, 200.		

Chelsea Jr. Major League

Standings as of March 10	W	L
The Nothings	10	0
Red Boys	9	1
Landsat Mfg.	8	2
First of America	7	3
Wichard Rollers	6	4
Honey's	5	5
Team No. 8	4	6
The Lemon Heads	3	7
Canal Sports	2	8
Fighting Irish	1	9
B.A.D. Incorporated	0	10
Lane Warriors	0	10
Team No. 13	0	10
Team No. 14	0	10
Male, games over 100: P. Lynch, 100; D. Clark, 99; P. Urbanek, 98; C. White, 97; J. Butsky, 96; E. Greenleaf, 95; J. Clark, 94; B. Viery, 93; M. Powell, 92; M. Valente, 91; B. Hansen, 90; P. Lopez, 89; D. Dunlap, 88; J. Lucas, 87; R. Geyer, 86; E. Judson, 85; D. DuRussell, 84.		

Mens Over 30 Basketball

Standings as of March 11	W	L	T
3-D Sales	10	0	0
Vasco Amos	9	1	0
Dr. J's	8	2	0
McLoughlin-Gunn	7	3	0
Redmen	6	4	0
Zakay Lake Tavern	5	5	0
Redmen	4	6	0
Malloy's Lido	3	7	0
Canal Sports	2	8	0
Zakay Lake Tavern	1	9	0
Waco Amos	0	10	0
Dr. J's	0	10	0
McLoughlin-Gunn	0	10	0



BEACH MIDDLE SCHOOL SWIMMERS recently completed their season. In the front row, from left, are Betsy Schunk, coach Dave Brinklow, Bridgette Matt Fischer, Kevin Kolodica, Matt Dymond, Craig Reinhardt, Halley Orr, diving coach Basso, and Erica Vosters, Tom Leach, Matt Montange, Craig Gourley, and Street. Not pictured are Jason McVittie and Rob Ninete Vermeylen. In the back row, from left, are Mike Maybaum.

Burg Named Cage Team MVP

Senior center Brian Burg was named the Most Valuable Player for the Chelsea Bulldogs basketball team this season. The announcement was made at the team's banquet last night.

Senior guard Kyle Plank, who with Burg was named to the All-Southeastern Conference first team, was named the team's most improved player.

Burg scored 405 points this season, for a 19.3 average. He also averaged 9.3 rebounds and shot 62 percent from the field.

Plank, who also picked up the team's Hatchet Award for a team-high 72 fouls, scored 287 points for a 13.7 average. He also averaged 6 rebounds and four assists, and led the team with 21 blocked shots and 17

three-point field goals. Other awards included the Oil Can Award for team spirit, which went to junior reserve Jeremy Stephens. Kyle Plank led with 78 assists. Kerry Plank led with 81 percent shooting from the free throw line. Burg had the most rebounds with 195. And Sinisa Janicevic won the team's free throw ladder competition, a daily competition at the line which allows the best shooters to move up or down a ladder during the course of the season.

"I think we played just about as well as we were able to play," said Chelsea coach Robin Raymond.

"I have no disappointments at all in the season. We came together real well as a team."

Chelsea averaged 73.5 points while their opponents averaged 61.9.

Eighth Grade Netters End Season With Two Victories

Chelsea Bullpup eighth grade volleyball team finished the season last week with victories over Milan and Tecumseh, which gave them a record of 8-2-1.

In the Milan match on Monday, Chelsea won in five games, 11-6, 4-11, 11-1, 9-11, and 11-2.

"I was pleased with the way we attacked the ball in this match," said Pup coach Ann Schaffner.

"It's something we've worked hard on in practice."

Schaffner said inconsistent serving was the main culprit in the two games the Pups lost.

Beth Bell served for nine straight points in the fifth game. Jodi Weiss had eight service points, and Katie Harr and Lealie Berg each had five points.

"Berg played perhaps her strongest game of the season," Schaffner said.

"And Casey White had several key assists."

On Thursday, the Pups beat Tecumseh in three games, 11-8, 11-3, and 11-5.

Jodi Weiss served for a team-leading seven points on 11 attempts. Gretchen Stahl added six points and Becca Flintoft had four points.

Also playing well in their final game, Schaffner said, were Jamie Collinsworth, Sarah Stolaski, Laura Carly, Traci Patrick, and Theresa Royce.

ADULT SOFTBALL LEAGUES

On Tuesday, March 27 there will be an organizational meeting for men's and women's adult softball leagues.

The meeting will be in the High School Cafeteria at 7:30 p.m.

All adult managers are urged to attend.

SHOW YOUR COLORS
ALL SIZES • SPECIAL ORDER FLAGS
U.S. Flags, State of Michigan
Foreign & M. Flags, Wheel Covers
617 S. ASHLEY ANN ARBOR (313) 665-9126

Spare wheel covers available

SPORTS NOTES

BY BRIAN HAMILTON

It took me the better part of a week to get over Chelsea's season-ending loss to Tecumseh in the first round of the district basketball tournament.

That tells me several things, one of which is that I'm probably becoming too much of a Chelsea basketball fan. I'd like to be able to watch the games with a little more objectivity, but the longer I watch the Bulldogs the harder that becomes.

I've found myself thinking about that game a lot more than I want to, going over all the "if-onlys." You know, things like if only Brian Burg hadn't gotten into foul trouble, if only Chelsea hadn't been called for a lane violation on a Chad Starkey free throw, if only the officials had asked for help to determine whether the clock had expired on the two buzzer-beating plays.

Admittedly, there was a certain amount of sour grapes involved.

However, the biggest if-only was if only they had seeding in the tournament.

That would have meant, almost certainly, that Chelsea and Tecumseh would have met in the finals rather than in the first round. That may not have made any difference whatsoever as far as advancing to region play. However, Chelsea's season would have been one or two games longer and just that much more exciting. And it sounds so much better to say you lost in the finals rather than on opening night.

I don't think Chelsea has gone beyond the first round of district play in the five years I've been watching them. Most of those years they were pretty lousy, so it's really no surprise. But this year, they deserved to have a shot to be in the finals, just as Tecumseh deserved it. And obviously, by pairing the Bulldogs and Indians in the first round, someone was going to make an early, and in my opinion, unfair, early exit.

The situation would have been just as bad if the Bulldogs had beaten the Indians.

There is no way a team like Dexter, a team that wasn't even close to .500 for the season, should be able to play one game against an equally so-so team, Brooklyn Columbia Central, and reach the finals. If there was ever an argument for seeding, that was it.

For whatever reason, the names are pulled out of a hat. Seeding could be an extremely simple process by using season records. In case of a tie for any position, as there would have been this year, use a coin flip. Two plays five, three plays four. Then the top seed gets into the fray the second night. Granted, that system has a few drawbacks, but in the end it's likely to be fairer to the good teams than the current system.

If you rank the teams by record this year, here's how this year's tournament shaped up. Number three, Saline, got a bye. Teams one and two, Chelsea and Tecumseh, or vice versa, played each other, and teams four and five, Dexter and Columbia Central, played each other. Then, to top it off, the winner of 1-2 plays 3 in the second game. It was almost the worst possible format.

Oh well.

Getting back to the game, it was just a horrible way to lose. It's a lot easier to accept losing by 10, as the Bulldogs did in Tecumseh, than to lose at the free throw line with no time on the clock. It would even be easier to accept a desperation field goal. It's a little like losing a baseball game in the bottom of the ninth inning on a walk when the pitch appeared to be in the strike zone. It was a game that should have gone into over-time.

It was also sad just to see the season end. This year's Bulldogs, especially the seniors, were a class act. They were skilled, worked extremely hard at both ends of the court, and were cool under pressure, not to mention a lot of fun to watch. Coach Robin Raymond said he never had a team that was as ready to play each game as this year's team was.

I, like many Chelsea fans, had been looking forward to this season almost since Raymond became coach, so that makes it even more difficult to let go.

Looking ahead, next year's team should be pretty good, anchored by Kerry Plank and Jon Royce, although it will probably be considerably shorter. It could even challenge for the Southeastern Conference title as a lot of the league's best players will be graduating. The development of Tucker Steele, Jude Quiliter, Chris Haugen, and Jeremy Stephens before next season will be a big part of the story.

Raymond said that for the foreseeable future, a .500 season will be considered sub-par. There's talent at all levels, right down through biddy basketball.

"We've seen tremendous improvement among the kids in biddy basketball," Raymond said.

"For instance, their ball-handling skills have improved dramatically."

So the future of Chelsea basketball looks bright. And, I guess, that helps to take some of the sting out of the end of the season.

But it still hurts.



The pointed upper lip of the black rhinoceros grasps and picks up small objects almost as deftly as a hand.

Charles E. Sullivan Plumbing

Licensed Michigan Master Plumber

- Water Heaters
- Remodeling
- Service & Repair
- New Construction
- Water Softeners
- Sewer Cleaning

475-8114

Free Estimates

Reasonable Rates

Hours:
Sun.-Thurs:
11 a.m.-10 p.m.
Fri. & Sat.
11 a.m.-11 p.m.

Unadilla

Since 1873

Party Store & Deli

Open
All Year
7 days a week
498-2400

Located in the heart of downtown Unadilla

"The oldest store in Livingston County
... a little of everything!"

THE
COLDEST
BEER & POP
AROUND!!!

- Groceries • Ice
- Camping Supplies
- Beer • Wine • Pop
- Liquor on Sundays
- Campfire Wood
- Bait • Tackle
- Gas • Oil

Unadilla's one-and-only
DELI OPEN FRIDAY,
SATURDAY & SUNDAY
delicious subs anytime!

HOT COFFEE • HOT CHILI SANDWICHES

Lights Out • It's Showtime

Featuring
THE LATEST RELEASES
& NINTENDO GAMES



ORDER YOUR PIZZA YOUR WAY Wednesday thru Sunday



A SPECIAL BASKETBALL TOURNAMENT was held on Tuesday, March 6 at Eastern Michigan University for 10 teams of special education students from all over Washtenaw county. The tournament was organized by Doug Cooper, special education teacher at Pioneer High school. Volunteers from the Chelsea Key Club kept score and refereed the contests. Chelsea High school's team, pictured above, took first place in Division I. In front, from left, are Bruce Jones, Kirsten Martin, and Chip Parker. In the back row, from left, are Kevin Viery, Ty Darden, and Steven Viery. Not pictured is Matt Stautz. Beach Middle school's team placed second in Division II as well.

Recreation Wrestlers Open Spring Season

Chelsea recreation wrestlers competed at Jackson Northwest on Saturday, March 3 in their first tournament of the season.

Coach Howard McCalla said he was pleased with his team's performance. In the 9-10 age group, Kevin Bloomsaat placed third.

In the 11-12 group, Brent Young, Sam Morseau, and Jeremy Feldkamp each placed first and Mike Alber and Cameron Farmer each placed third.

In the 13-14 group, John Bobo placed first and Gary Farmer was third.

In the 15-16 group, Kevin McCalla was second and Jason Szostak took third.

Other wrestlers who participated included Brian Reilly, Mike Pidd, Don Reilly, Bryan Bloomsaat, Dan Alber, Eric Montange, and Jason Lien.

In their second match of the season, 14 young Chelsea wrestlers participated last Saturday at Jackson County Western.

Kevin Bloomsaat took third place in the 9-10 age group.

In the 11-12 age group, Young was

first, Morseau took second, and Feldkamp was third.

In the 13-14 group, Bobo was first, and Tim Wescott and Dan Alber each placed second.

Others who participated included Brian Reilly, Dan Reilly, Pidd, Mike Albert, Steve Picklesimer, Cameron Farmer, and Gary Farmer.



KASEY ANDERSON, former cross country and track stand-out at Chelsea High school, was named an NAIA All-American for her performance in the two mile run at the NAIA National Track Meet held in Kansas City, Mo. Anderson finished third over-all with a time of 11:01.5. Top six places earn All-American status. Anderson is a Hillsdale College student, where she is also an honor student.

Legislature Passes Pat-Down Search Bill of O'Connor's

Pat-down searches of visitors at Michigan correctional facilities must be conducted by a member of the same sex, under legislation passed by the Legislature this week, State Representative Margaret O'Connor announced.

House Bill 4686 requires all corrections officers conducting searches to be of the same sex as the person being searched. The bill also states that if the necessary personnel is not readily available, a visitor at his or her option may sign a "search waiver" provided by the Department of Corrections.

The legislation was prompted by complaints from female visitors who claimed some male corrections officers were using the pat-downs as a form of harassment.

"Prison visits can be traumatic enough. Friends or relatives should not be subjected to the indignity of pat-down searches by corrections officers of the opposite sex," O'Connor said. "This bill eliminates that concern and will give visitors more dignity."

The bill now goes to the Governor for his signature.

High Blood Pressure Linked to Kidney Disease

High blood pressure is responsible for 25 percent of the cases of chronic kidney failure. When high blood pressure is kept under control, the risk of kidney failure is reduced. People who exercise regularly and keep their weight down have less chance of developing high blood pressure. March is National Kidney Month. For more information about high blood pressure and kidney disease, contact the National Kidney Foundation of Michigan at 1-800-482-1455.

Boys Track Team Has New Coaches

Two former members of the University of Michigan track team have been hired to coach the Chelsea Bulldog boys this spring.

Chelsea resident Tim Jennings has been hired as the new coach, replacing Ted Wilson.

Jennings was a field events specialist while at U-M. Jennings' assistant will be Dave Meyer, a former Wolverine distance runner.

Both men are self-employed. In another coaching change, Chelsea High school teacher John Capper has been named boys tennis coach. Capper is an avid player and his son is on the team.

The rest of the spring coaching staff remains the same. Wayne Walton is the varsity baseball coach and is assisted by Akel Marshall. Jim Ticknor will coach the junior varsity

team, and Mike Bohlender has the freshman squad.

Pat Clarke is the varsity softball coach, and Ken Sullins returns as the junior varsity coach.

Bill Bainton, assisted by Bert Kruse, will coach the girls track team.

Loren Winn is the girls golf coach. Dave Brinklow and Ann Schaffner will coach the Beach Middle school track teams.

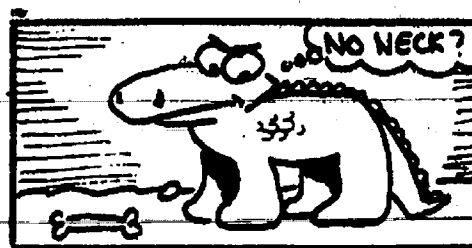

The now-extinct ancestor of the horse *eohippus*, had a short neck and stood no higher than a medium-sized dog.

LYNDON TOWNSHIP BOARD OF REVIEW

Notice is hereby given to all persons liable to assessment for taxes in the

TOWNSHIP OF LYNDON

County of Washtenaw, State of Michigan

That the Assessment Roll of said Township as prepared by the undersigned will be reviewed by the Board at

LYNDON TOWNSHIP HALL

Corner of Old M-52 and North Territorial Road

Appeals and conferences with taxpayers will be heard by appointment on

MONDAY, MARCH 12, 1990

from 9 to 12 a.m. and 1 to 4 p.m.

TUESDAY, MARCH 13, 1990

from 1 to 4 p.m. and 7 to 10 p.m.

WEDNESDAY, MARCH 21, 1990

from 7 p.m. to 10 p.m.

at which time upon request of any person who is assessed on said tax roll or of his or her agent and upon sufficient cause being shown, said Board of Review will correct the assessment as to such property in such manner as will in their judgment make the valuation relatively just and equal. Such assessment tax roll as reviewed and approved by said Board of Review will be the assessment roll of said Township of Lyndon for the year 1990.

Lyndon Township Starting Ratios for 1990 are: Agricultural, 48.56, Factor, 1.0297; Commercial, 44.96, Factor, 1.1121; Industrial, 49.06, Factor, 1.0192; Residential, 43.96, Factor, 1.1374.

JOHN FRANCIS, Supervisor

For Appointment Call 475-1174

Dated: Feb. 24, 1990.

SYLVAN TOWNSHIP BOARD OF REVIEW

Notice is hereby given to all persons liable to assessment for taxes in the

TOWNSHIP OF SYLVAN

County of Washtenaw, State of Michigan

That the Assessment Roll of said Township as prepared by the undersigned will be reviewed by the Board of Review on Tuesday, March 7, 1989 at 4:30 p.m.

SYLVAN TOWNSHIP HALL

112 W. Middle St., Chelsea, Michigan

Appeals and conferences with taxpayers will be heard on

MONDAY, MARCH 12, 1990

from 9 to 12 a.m. and 1 to 4 p.m.

TUESDAY, MARCH 13, 1990

from 4 p.m. to 10 p.m.

WEDNESDAY, MARCH 14, 1990

from 4 p.m. to 10 p.m.

the Board of Review will be in session. Upon request of any person who is assessed on said tax roll or of his or her agent and upon sufficient cause being shown, said Board of Review will correct the assessment as to such property in such manner as will in their judgment make the valuation relatively just and equal.

Such assessment tax roll as reviewed and approved by said Board of Review will be the assessment roll of said Township of Sylvan for the year 1990.

STARTING RATIOS FOR 1990 ARE:

Agricultural, 44.74, Factor, 1.1176.

Commercial, 44.94, Factor, 1.1126.

Industrial, 50.00, Factor, 1.000.

Residential, 43.16, Factor, 1.1585.

Developmental, 50.00, Factor, 1.000.

A resident taxpayer may file his or her protest with the Board of Review by letter without an appearance by the taxpayer or his or her agent. A letter must be received by the first day of the Board of Review. (Monday, March 12, 1990.)

DONALD SCHOENBERG, Supervisor

Dated: Feb. 24, 1990.

Letters to the Editor

Dear Editor:

Having witnessed what has been happening in Chelsea for the past year I feel compelled, as a resident of the community, to make my concerns known. As a planner working with counties, cities, villages and townships over the years I have observed almost every problem which can befall a community. One that is happening with alarming regularity and is very difficult to correct is the deterioration of a community's downtown area. It is ironic that once the downtown is in serious trouble communities spend huge sums of money and energy trying to bring it back but do nothing when it is starting to breakdown.

With the development of two shopping malls on the outskirts of town, the deterioration of our downtown is already starting to take place as evidenced by the loss of a grocery store, a hardware store, and the recent move from downtown by the Chelsea Pharmacy which has been the severest blow of all to date.

It is certainly not too late for us to do something to assure that our downtown remains a viable and pleasant place. But action by village officials, downtown merchants, and citizens must be taken right away.

Village officials must develop more parking downtown and co-operate with the Downtown Development Authority in the implementation of the downtown plan which was prepared a few years ago. The downtown merchants must get their act together and establish competitive hours of operation and take a united stand on the implementation of the downtown plan.

Many downtown owners have made huge investments in the restoration of their buildings. Foster's, Vogel's, Johnson's How-To, and the Sylvan Building to name a few. The downtown merchants over the years have contributed much to our town. From the gifts-for-ladies day at the fair, to the high school yearbook and church bazaars they have continued to donate to our many causes and we should not turn our backs on them now.

Most of us stayed here or moved here because Chelsea exemplified small town America with its beautiful neighborhoods and viable, diversified downtown. We must not let it become just another mall dominated suburban area oriented totally to the automobile.

Fred Barkley.

Dear Editor and Friends,

We should be proud of the young people in our community. On Monday, Feb. 12, more than 50 children participated in a "Historical Lesson" for the Senior Citizens of our community. These children from South school were very well-behaved despite the warm, small space in which to perform.

On Wednesday evening, Feb. 14, seven young people from the Beach Middle school displayed their projects. These persons used very good manners as they discussed their information with visitors.

The young people who enjoyed the "overnight" on Friday, Feb. 16, were well-behaved also.

Chelsea can be proud that our young people are being trained and encouraged to be good citizens and care about other individuals!

Thank you, young people. Sincerely,
A member of the community.

To the Editor,

During a recent shopping day in Chelsea, I had the pleasure of being assisted by a disabled employee of one of the stores where I often do business. The service I received was prompt and courteous and given with more enthusiasm than usual.

I applaud all of the employers who are willing to hire an individual based on that person's ability to perform a job, and not on outward appearances.

People with handicaps comprise a large and eager work force worthy of gainful employment, and I encourage more businesses to become true examples of equal opportunity.

Kathy Kentala.

Dear Editor:

I am writing this letter concerning our town of Chelsea. What are people doing to our town? If they keep it up, our beautiful great town will be a ghost-town. Why not leave the parking like it is? I've lived here on Main St. for 18 years, and we have always parked down by the railroad in that parking lot. I know people can see since the drug store moved, and the other two stores went out of business, there are lots of parking spaces. Don't drive people out of town. We have a great town, and great people here, so think about it.

Mrs. Adeline Carpenter.

Dear Editor,

We want to give a very special and well deserved thank you to a couple of great and giving people—Marcy Bobo and Coach Mike Walton.

Without these two people, Chelsea Junior High Bulldogs would not be an undefeated team for the past two years in wrestling dual meet competition. In fact, we would not have had a team for the past three years!

Three years ago, we were down to the wire with no coach—Marcy Bobo stepped in to coach a very successful year. During the past two years, Marcy has assisted Coach Walton, making sure that the sound equipment and mats are in place for each meet, she keeps score, orders pictures taken, shirts and sweatshirts orders, writes and prints information letters, etc.

These last two years, Mike Walton has been our coach, teaching our boys team work, being a good winner, (and more important to be good losers), teaching useful moves and counter-moves. Mike has no children of his own in wrestling and he certainly doesn't do it for the money, the hours that he puts in every week-day and then on Saturdays at tournaments, the pay isn't enough. Mike does this for the love of the boys and the sport.

We as a community, owe these two our greatest thanks, not our criticism for a job very few, if any are willing to give the time to do.

Eugene and Mary Alber
Merry and Mary Pickelsimer
Gary Farmer
Mike and Kim Young
Keuben Feldkamp
Gary and Phyllis Montange

Geriatric Assessment Unit Offers Help for Problems of Elderly

University of Michigan Family Practice Center at Chelsea is proud to offer a special team of professionals dedicated to the elderly. The Geriatric Assessment Team is designed to provide in-depth, comprehensive evaluation of older adult patients. Goals of the team are to help older persons maintain their independence and to promote and maintain optimum health; in short—high quality of life.

The team consists of a physician, nurse practitioner, social worker, pharmacist, and nutritionist. The evaluation is performed during a home visit and two- to three-hour appointment at the Family Practice Center. The Center participates fully with Medicare, which covers most of the fees.

The types of problems that would benefit from the Geriatric Assessment Unit (GAU) include memory or confusion difficulties, complicated medical problems including use of multiple medications, and difficult social situations such as need for a change in living arrangements.

As a result of the evaluation, a letter summarizing the team's findings and recommendations is sent to the patient's regular physician to provide assistance in future care.

Interested persons may contact Diane Parisho, Monday through Thursday, at 475-1321, ext. 430, for more information.

If all consumers raised the setting on their air conditioners by six degrees, we could save 100,000 barrels of oil every day. Switching your air conditioner to a colder setting will not cool your room any faster and will waste energy. Cleaning or replacing your air conditioner filters once a month will consume less electricity.

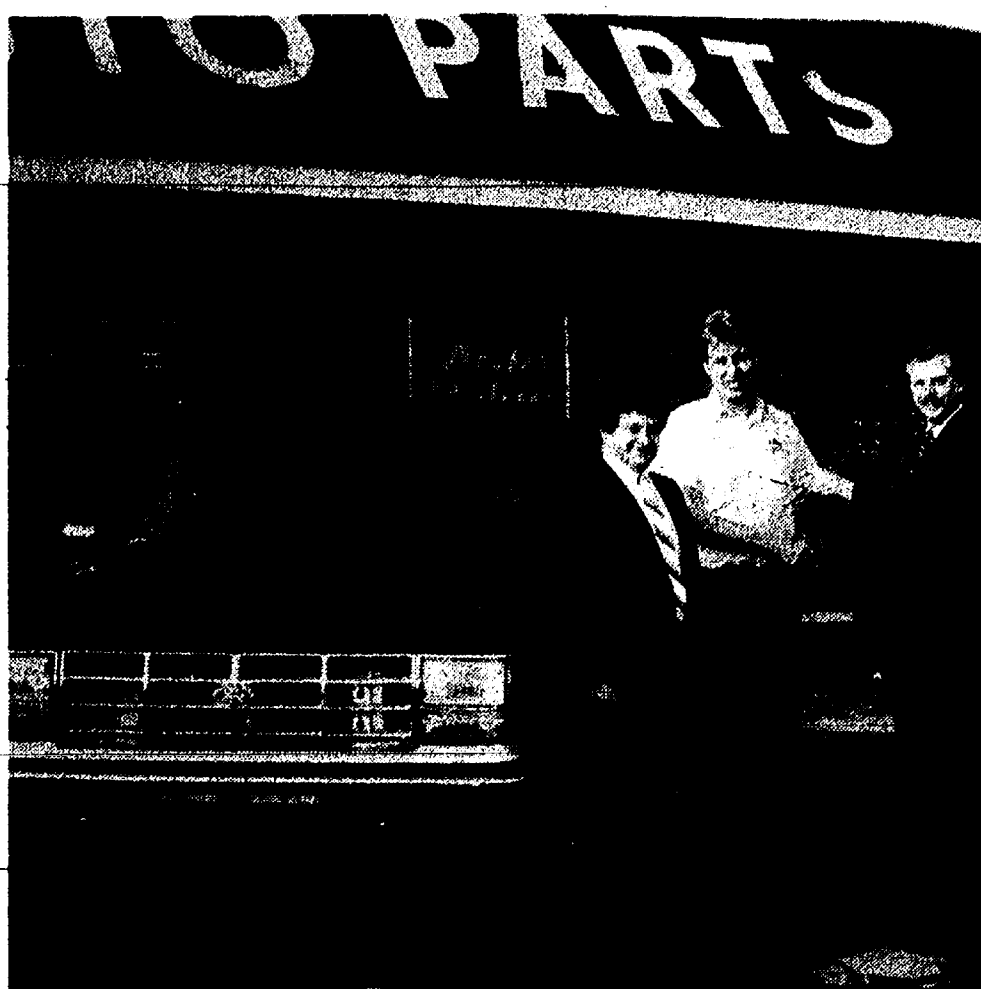

JEFF LAYHER, owner of Parts Peddler Auto Parts of Chelsea, receives the keys of the 1990 Ford Ranger pickup truck he won as grand prize in SK Hand Tool's "Delivery Truck Sweepstakes" promotion. Presenting the keys to the vehicle were Michael Miller, (right) SK's vice-president of marketing, and Ed Kay, (left) principal of K-Tool, SK's distributor in Wixom, which sold the Fall Promotion Merchandiser to Layher.

Jeff Layher Wins Truck in Promotion

A Chelsea auto parts jobber with a penchant for effective merchandising drove off in style in a 1990 Ford Ranger Pickup presented by SK Hand Tool Corp., of Chicago, Ill.

Jeffery Layher, owner of the Parts Peddler Auto Parts, serving Chelsea, Ann Arbor and the surrounding area, won the vehicle as the grand prize in SK's recently completed Delivery Truck Sweepstakes, a seasonal promotion in which jobbers and retailers from throughout the country qualified by ordering popular socket set merchandisers.

I. Ray Forte, SK's president and chief executive officer, selected Layher's entry from hundreds of qualifying names. Ten jobbers won valuable second prizes—SK's 342-piece Master Set of tools with a retail value of \$3,200. Twenty-five

third-place winners received prize packages of five "Flying Tiger" SK jackets.

Layher received his prize vehicle in presentation ceremonies involving Mike Miller, SK's vice-president of marketing, and Ed Kay, principal of K-Tool, Wixom based distributor for SK, which sold the Fall Promotion Merchandiser to Layher.

Layher said the Ranger will double as a delivery vehicle for his company and, occasionally, his family. Layher, and his wife Karen, are the parents of twin daughters.

Miller observed that it was fitting that the Ranger winner in the national sweepstakes hailed from Michigan, within 60 miles of Ford headquarters.

SK Hand Tool Corp. is a major manufacturer of professional hand tools used by mechanics.

School Election Slated June 11

The Board of Education seats held by Craig Wales and Barb Cherem will be up for grabs when the Chelsea School District holds its annual election on Monday, June 11.

The board set the date at their regular meeting Tuesday, March 5.

The deadline for the return of nominating petitions is Friday, April 9 at 4 p.m. Petitions are available in the administration building at Chelsea High School.

In other business, Steven Hinz of Ann Arbor was approved as an interim high school vocal music teacher. He's a first-year teacher. The teachers' contract requires that the position be re-opened at the end of the school year.

Also, the board decided to remove the South school gym floor over spring break due to buckling caused by a high water table. Superintendent Joe Plasecki said the floor might be replaced with a tile floor, so that individual pieces could be repaired if necessary.

Prisoners Escape Cassidy Lake

Two prisoners escaped from Cassidy Lake Technical School last week in separate incidents.

On Thursday, March 8 at 10:41 p.m., Samuel Clay, 21, of Detroit, was reported missing. Clay, described as black 5' 8", 138 pounds, was serving four months to five years for carrying a concealed weapon.

At 12:40 a.m. on Friday, March 9, Anthony B. McClain, 24, of Detroit, was reported missing. McClain, described as black, 5' 8", 190 pounds, with a goatee, was serving 6-10 years for possession of a stolen vehicle.

You can use up to 150 gallons of water washing your car with a hose. A trigger nozzle on your hose will save at least 20 gallons of water.



Sagebrush, the perennial that flourishes in the western plains, is known for its sweet odor but bitter taste. Its wood is often used as fuel, giving off a pleasant smelling smoke.

NOTICE OF PUBLIC HEARING

on request for petition of zoning change and preliminary and final site plan review in the township of Sylvan.

Thursday, March 22, 1990

at 7:30 p.m.

SYLVAN TOWNSHIP HALL
112 W. Middle St., Chelsea, Michigan

SUBJECTS OF PUBLIC HEARING:

1) Petition to rezone property located at 1220 Old Manchester Road from Agricultural to local Commercial. Zoning request change is for the purpose of establishing a small resale shop involving the sale of antique items such as lamps, pictures, furniture, etc.

PROPERTY DESCRIPTION: F 06-13-200-015. SY 13-22, com at center of Sec. 13, th N 313 ft. to P.O.B., th N 148 ft., the W 264 ft., the S 148 ft., the E 264 ft. to P.O.B. Pt of N.W. 1/4 Sec. 13, T25, R3E, 0.90 AC.

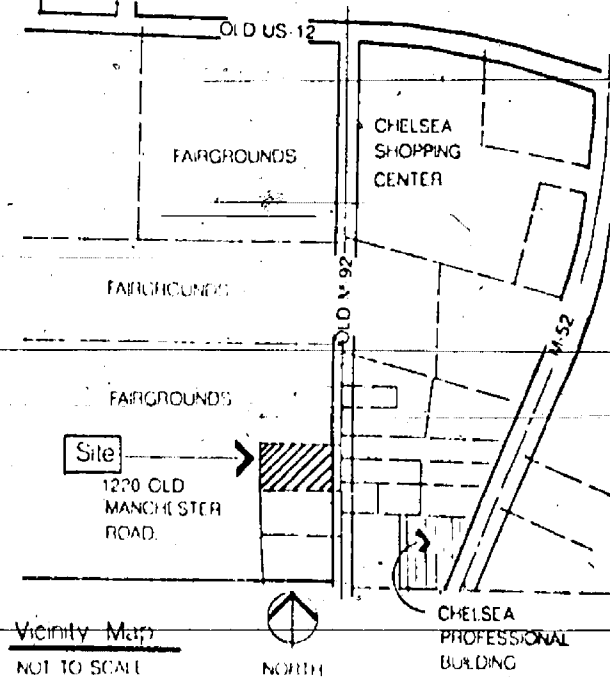

1) Request for preliminary and final site plan review for Chrysler Corporation (Proving Grounds) at 3700 S. M-52 Hwy., Chelsea, MI.

Item for Review: A 28'x70' (1,960 s.f.) modular office building will be located on an existing concrete pad in a parking area.

PROPERTY DESCRIPTION: 3700 S M-52 Hwy: T25, R3E, Sections 26, 27, 34, 35: Chrysler property, 3.840 acres. The proposed building will be visible from M-52.

SYLVAN TOWNSHIP PLANNING COMMISSION

Steven Kendzicky, Secretary

GIANT

Sell-a-thon



BIG CASH BACK SAVINGS.

\$750 ON SABLE AND GRAND MARQUIS.*

NOW \$14,950!

1990 MERCURY SABLE GS.

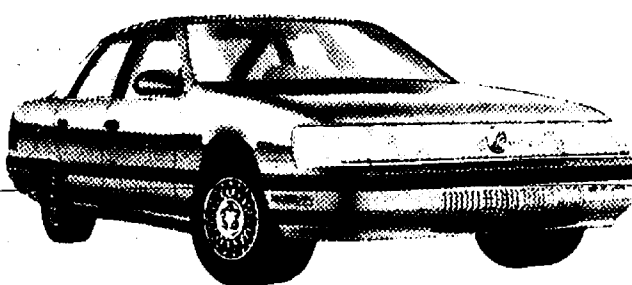

Standard equipment includes: • Automatic overdrive transaxle • 3.0L V-6 engine • Power steering • Power brakes • Interval wipers • Air conditioner • Dual power mirrors • Tilt steering wheel ... and much more!

Plus Option Package 451A includes: • Power lock group • Speed control • Rear window defroster • Power windows • 15" aluminum wheels • Power driver's seat ... and more!

1990 MERCURY GRAND MARQUIS LS.

NOW \$18,350!

Standard equipment includes: • 5.0L V-8 engine with sequential multi-port electronic fuel injection and EEC-IV electronic engine controls • 4-speed automatic overdrive transmission • Power brakes • All-season WSW steel-belted radial tires • Power windows • Tilt steering wheel • Power steering • And more!

Plus Option Package 172A includes: • Power lock group • 6-way power driver seat • Electric rear window defroster • Electronic AM/FM stereo cassette-radio • Fingertip speed control • Turbine spoke aluminum wheels • And more!

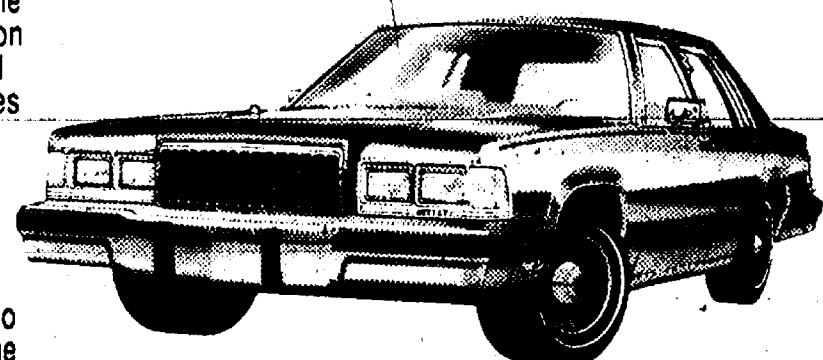

*Additional information: For Cash Back from Lincoln-Mercury, you must take new vehicle retail delivery of your car from dealer stock by 4/2/90. Price includes Cash Back from Lincoln-Mercury. See us for details.

*Robots assigned to dealer. Plus tax, title only. Some units must be ordered.



Quality is Job 1.

PALMER FORD-MERCURY

222 S. Main St., Chelsea

475-1301

PROMPT ATTENTION CAN SAVE INJURED TEETH!

Q: If an injury results in a tooth being knocked out is there any way to save it?

A: In many cases the answer is yes but prompt attention is the key to success. A tooth which has been "avulsed", or knocked out completely, needs to be replanted as soon as possible. Such injuries occur most commonly when playing contact sports but nearly any blow to the mouth for whatever reason may dislodge a tooth.

Studies have shown that time is the most critical factor in the success of a replanted tooth. If the tooth is allowed to stay out of the mouth longer than one hour then the prognosis is very poor indeed. If you, or someone you know, should have a permanent adult tooth knocked out the following steps should be taken:

1) Recover the tooth. If the tooth has gotten dirty then it should be gently rinsed under plain tap water or sterile saline. NEVER scrub the tooth or use soap or detergent since this will harm the delicate cells which are still alive and attached to the root surface of the tooth.

2) Gently tease the tooth back into the socket. This may be very uncomfortable and in the case of severe facial injury or a child who is very upset and uncooperative this may not be possible without anesthesia. The tooth should be held in the socket while the patient is being transported to the dental office.

3) If unable to replant the tooth into the socket the next best thing is to hold the tooth in the patient's mouth (be sure not to swallow it) while being transported to the dental office. If there is a danger of swallowing the tooth such as in a young child or someone who is medically impaired from the injury then the tooth should be placed in a glass of milk or water or held in a damp towel until dental care can be accomplished. It is very important not to let the tooth dehydrate.

Once a tooth is replanted it usually needs to be splinted in place for 7-10 days while the patient is placed on a soft diet. In most cases the nerve within the tooth will have become devital so a root canal procedure will need to be done later on to prevent infection. Also if the tooth had gotten dirty the patient may require a tetanus shot.



David W. Swan, D.D.S.



FAMILY DENTISTRY
1200 South Main Street
Chelsea, Michigan 48118
(313) 475-3444

Church Services

Assembly of God—

FIRST ASSEMBLY OF GOD
14900 Old US-12, Chelsea
The Rev. Edward Lang, Pastor
Every Sunday—
9:45 a.m.—Sunday school.
10:45 a.m.—Sunday morning worship, and children's service.
6:00 p.m.—Evening service.
Every Wednesday—
7:00 p.m.—Mid-week services.

Baptist—

FIRST BAPTIST CHURCH OF GREGORY
The Rev. Richard Mathew, Pastor
(313) 486-2561
Every Sunday—
9:45 a.m.—Sunday school.
11:00 a.m.—Morning worship.
7:00 p.m.—Evening worship.
Every Wednesday—
7:00 p.m.—Mid-week service.
8:00 p.m.—Choir practice.

NORTH SHARON BAPTIST
Sylvan and Washburne Rds.
The Rev. William Winger, Pastor
Every Sunday—
10:00 a.m.—Sunday school.
11:00 a.m.—Morning worship.
6:00 p.m.—Senior High Youth meeting. Youth choir.
7:00 p.m.—Evening worship service; nursery available.
Every Wednesday—
7:00 p.m.—Bible study and prayer meeting; nursery available. Bus transportation available: 428-7222.

Catholic—

ST. MARY
The Rev. Fr. David Philip Dupuis, Pastor
Every Sunday—
8:00 a.m.—Mass.
10:00 a.m.—Mass.
Every Saturday—
12:00 noon-1:00 p.m.—Confessions.
6:00 p.m.—Mass.

Christian Scientist—

FIRST CHURCH OF CHRIST SCIENTIST
1883 Washtenaw Ave., Ann Arbor
Every Sunday—
10:30 a.m.—Sunday school, morning service.

Church of Christ—

CHURCH OF CHRIST
13861 Old US-12, East
Minister, R.D. Parnell
Every Sunday—
9:30 a.m.—Bible classes, all ages.
10:30 a.m.—Worship service. Nursery available.
6:00 p.m.—Worship service. Nursery available.
Every Wednesday—
7:30 p.m.—Bible classes, all ages.
First and Third Tuesday of every month—
7:00 p.m.—Ladies class.

Episcopal—

ST. BARNABAS
2500 Old US-12
(Directly across from the Fairgrounds)
The Rev. Fr. Jerrold F. Beaumont, O.S.P.
478-2003
Every Sunday—
Youth Inquirers class.
10:00 a.m.—Eucharist (Holy Communion), first, third and fifth Sundays.
10:00 a.m.—Morning Prayer, second and fourth Sunday. (Holy Communion available immediately following service).
10:30 a.m.—Church school, K-12.
11:00 a.m.—Family coffee hour.
11:00 a.m.—First Sunday of the month, pot-luck dinner.
Nursery available for all services.

Free Methodist—

CHELSEA FREE METHODIST
7655 Worker Rd.
Mearl Bradley, Pastor
Wednesday, March 14—
9:00-10:00 a.m.—Faithful Fitness.
7:00 p.m.—"8 Tracks."
Friday, March 16—
9:00-10:00 a.m.—Faithful Fitness.
Saturday, March 17—
Christian Education Day in Spring Arbor.
Tennis "About 90."
9:30 a.m.—Conference Evangelism Banquet.
Sunday, March 18—
9:45 a.m.—Gerhard DuToit speaking.
9:45 a.m.—E. S. Stas recognition.
11:00 a.m.—Gerhard DuToit speaking.
6:00 p.m.—Youth service.
Monday, March 19—
8:45 a.m.—Weigh-ins.
9:00-10:00 a.m.—Aerobics.
Tuesday, March 20—
9:30-11:30 a.m.—Ladies Bible study.
1:00-3:00 p.m.—Ladies Bible study.
Wednesday, March 21—
9:00-10:00 a.m.—Faithful fitness.
7:00 p.m.—"8 Tracks."

Lutheran—

FAITH EVANGELICAL LUTHERAN
9575 North Territorial Rd.
The Rev. Mark Fortinsky, Pastor
Church: 428-4803
Lutheran Elementary School
Mr. Keith Kopynski, Principal
Wednesday, March 14—
7:30 p.m.—Lent III Worship. Pastor Hoepner preaching. Coffee by Ladies Aid Bible Study.
Thursday, March 15—
8:00 p.m.—Men's Bible study.
Saturday, March 17—
8:30 p.m.—Family Night pot-luck.
Sunday, March 18—
9:00 a.m.—Sunday school for adults and children.
10:00 a.m.—Worship with Lord's Supper. Sermon on "Christians and Alcohol."
Monday, March 19—
4:00-6:00 p.m.—Confirmation.
7:30 p.m.—Ladies Aid presentation on recycling.
Tuesday, March 20—
2:00-3:30 p.m.—Inquirers.
7:00-9:00 p.m.—Ladies evening Bible study.
Wednesday, March 21—
7:30 p.m.—Lent IV Worship. Pastor Zell preaching. Coffee by AAL.

OUR SAVIOR LUTHERAN

1515 E. Main, Chelsea
The Rev. Franklin H. Gabel, Pastor
Wednesday, March 14—
7:30 p.m.—Worship.
Thursday, March 15—
1:00 a.m.—Bible class.
7:30 p.m.—Inquirers' class.
8:00 p.m.—Council.
Friday, March 16—
7:30 p.m.—Wedding rehearsal (Ann Rayl, Marty Rublik).
Saturday, March 17—
4:00 p.m.—Wedding (Ann Rayl, Marty Rublik).
Sunday, March 18—
9:00 a.m.—Bible classes.
10:00 a.m.—Worship/Communion.
6:30 p.m.—Confirmation.
Monday, March 19—
Newsletter deadline.
Tuesday, March 20—
7:30 p.m.—Bible class at V. Frank's.
Wednesday, March 21—
7:30 p.m.—Worship with Communion.

ST. JACOB EVANGELICAL LUTHERAN
12501 Riedmiller Rd., Grass Lake
The Rev. Thomas Johnston, Pastor
Every Sunday—
10:00 a.m.—Sunday school.
10:10 a.m.—Divine services.

ST. THOMAS LUTHERAN
10001 W. Ellsworth Rd.
(9 miles south and 3 miles west of Dexter)
The Rev. John Riske, Pastor
Wednesday, March 14—
8:00 p.m.—Lenten worship at St. Thomas.
Thursday, March 15—
8:00 p.m.—Men's Bible study.
Saturday, March 17—
7:30 p.m.—Card party at Bethel church.
Sunday, March 18—
9:30 a.m.—Sunday school.
10:45 a.m.—Worship service with Holy Communion.
Monday, March 19—
8:00 a.m.—Board of Elders.

TRINITY LUTHERAN
5756 M-36, three miles east of Gregory
The Rev. William J. Trotter, Pastor
878-5977 church, 878-5018 pastor
Pinckney, Michigan.
Every Sunday—
8:00 a.m.—Worship.
9:30 a.m.—Sunday school and Bible class.
10:45 a.m.—Worship.
Communion 1st and 3rd Sunday 8:00 a.m.
Communion 2nd and 4th Sunday 10:45 a.m.

ZION LUTHERAN
E.L.C.A.
Corner of Fletcher and Waters Rds.
The Rev. Mark Weirauch, Pastor
Wednesday, March 14—
6:15 p.m.—Lenten supper.
6:45 p.m.—Joy-makers.
7:30 p.m.—Lent III Worship. Church Council after worship.
Saturday, March 17—
9:00-11:30 a.m.—Catechism.
7:30 p.m.—Rural churches card party at Bethel UCC.
Sunday, March 18—
9:00 a.m.—Sunday school.
10:15 a.m.—Worship. Father/Son Banquet tickets on sale.
Tuesday, March 20—
Serving/Activity Day.
7:45 p.m.—Senior Choir.
Wednesday, March 21—
6:15 p.m.—Lenten supper.
7:30 p.m.—Lent IV Worship.
Worship/Music Communion after worship.
6:45 p.m.—Joy-makers.

Methodist

FIRST UNITED METHODIST
128 Park St.
The Rev. Dr. Jerry Parker, Pastor
Wednesday, March 14—
5:30 p.m.—Prayer Group rehearses in the Social Center.
6:30 p.m.—Prayer Group meets in Room 2.
6:45 p.m.—Carillons.
7:00 p.m.—United Methodist Women Executive Committee meets in Room 6.
7:00 p.m.—50-Day Spiritual Adventure Group meets in Rooms 2 and 4.
7:15 p.m.—Chapel Bells rehearsal in Social Center.
8:00 p.m.—Chapel Choir.
Saturday, March 17—
9:00 a.m.—Glory Choir rehearses in Room 2 of the Education Building.
Sunday, March 18—
8:15 a.m.—Crib Nursery opens.
8:30 a.m.—Worship service.
9:30 a.m.—Supervised care for preschoolers in the Education Building.
9:45 a.m.—Fellowship Time.
9:45 a.m.—Church School for all ages.
10:45 a.m.—Church School concludes.
11:00 a.m.—Worship service.
11:30 a.m.—Kindergarten and first graders leave worship service for ACT.
12:00 noon—Fellowship Time.
12:00 noon—Chancel Bells.
12:05 p.m.—Crib Nursery closes.
2:00 p.m.—United Methodist Beliefs Class in the Education Building.
4:00 p.m.—Confirmation class.
6:00 p.m.—Senior High UMYF meets in the Youth Room for their Ethnic Festival.
Tuesday, March 19—
7:30 p.m.—Board of Trustees in Room 2.
Wednesday, March 20—
7:30 p.m.—Wesleyan Circle in Assembly Room.
7:30 p.m.—Finance Committee in Room 6.
Wednesday, March 21—
9:30 a.m.—Bible Circle.
1:30 p.m.—Bible Circle in the Crippen Building.
3:30 p.m.—Praise choir.
6:30 p.m.—Prayer Group meets in Room 2.
6:45 p.m.—Carillons.
7:00 p.m.—50-Day Spiritual Adventure Group meets in Room 11.
7:15 p.m.—Nominating Committee.
7:30 p.m.—Chapel Bells.
8:00 p.m.—Chancel Choir.

METHODIST HOME CHAPEL
Every Sunday—
8:45 a.m.—Worship service.

SALEM GROVE UNITED METHODIST

3330 Nolan Rd.
The Rev. Don Woolam, Pastor
Every Sunday—
9:30 a.m.—Church school.
10:30 a.m.—Morning worship.

FIRST UNITED METHODIST
Parks and Territorial Rds.
The Rev. Martin Pratt
Every Sunday—
9:30 a.m.—Worship service.
10:30 a.m.—Sunday school.

WATERLOO VILLAGE UNITED METHODIST
6115 Washington St.
The Rev. Martin Pratt
Every Sunday—
9:30 a.m.—Sunday school.
11:15 a.m.—Worship service.

NORTH LAKE UNITED METHODIST CHURCH
14111 N. Territorial Road
The Rev. Sandra Wilhoite, Pastor
Every Sunday—
9:30-10:15 a.m.—Sunday school for all ages.
10:30 a.m.—Worship service.
11:30 a.m.—12:15 p.m.—Fellowship time.

SHARON UNITED METHODIST
Corner Pleasant Lake Rd. and M-42
The Rev. Erik Alagard, Pastor
Every Sunday—
10:00 a.m.—Sunday school.
11:00 a.m.—Worship service.

MORMON—CHURCH OF JESUS CHRIST OF LATTER-DAY SAINTS
1330 Freer Rd.
Wayne L. Winsens, president
Every Sunday—
9:30 a.m.—Sacrament.
10:30 a.m.—Sunday school.
11:40 a.m.—Priesthood.

Non-Denominational—CHELSEA FAMILY WORSHIP CENTER
1194 S. Main St. (Rebekah Hall)
Ed Sauvageau, Pastor
Every Sunday—
10:00 a.m.—Worship service.

CHELSEA HOSPITAL MINISTRY
10:00 a.m.—Morning service, Chelsea Community Hospital Chapel.

COVENANT
50 N. Freer Rd.
The Rev. Siegfried S. Johnson, Pastor
Every Sunday—
9:30 a.m.—Church school.
10:30 a.m.—Worship service.
Every Wednesday—
7:30 p.m.—Covenant Choir rehearsal.

CHELSEA CHRISTIAN FELLOWSHIP
337 Wilkinson St.
T. B. Thodeson, Interim Pastor
Every Sunday—
10:00 a.m.—Learning from God's word.
10:45 a.m.—Morning worship service and Junior church.

CHELSEA FULL GOSPEL
1162 Jackson Rd.
John & Sarah Groves, Pastors
478-7273
Every Sunday—
10:00 a.m.—Sunday school.
11:00 a.m.—Morning worship.
Every Wednesday—
7:00 p.m.—Family Night.

IMMANUEL BIBLE
145 E. Second St.
Ron Clark, Pastor
Every Sunday—
9:45 a.m.—Sunday school, nursery provided.
11:00 a.m.—Morning worship, nursery provided.
6:00 p.m.—Evening worship.
Every Wednesday—
7:00 p.m.—Family hour, prayer meeting and Bible study.

MT. HOPE BIBLE
12804 Trist Rd., Grass Lake
The Rev. Don E. Peterson, Pastor
Every Sunday—
10:00 a.m.—Sunday school.
11:00 a.m.—Sunday school and worship.
6:00 p.m.—Evening service.
Every Wednesday—
7:00 p.m.—Bible study.

ST. VLADIMIR ORTHODOX CHURCH
The Rev. Fr. Paul Karas, Pastor
(between Steinbach and Dancer Rds.)
Sunday Services—
9:00 a.m.—Sopr.
9:45 a.m.—Holy Confession.
10:00 a.m.—Divine Liturgy.

Presbyterian—FIRST UNITED PRESBYTERIAN
Undulla
The Rev. Mary Groty
Every Sunday—
9:30 a.m.—Sunday school.
11:00 a.m.—Worship service.

United Church of Christ—BETHEL EVANGELICAL AND REFORMED
Freedom Township
The Rev. Roman A. Reineck, Pastor
Every Sunday—
10:00 a.m.—Worship service.

CONGREGATIONAL
121 East Middle Street
The Rev. Leland E. Booker, Pastor
Every Sunday—
10:00 a.m.—Worship.
10:30 a.m.—Sunday school, K-4. Nursery provided.

ST. JOHN'S
Rogers Corners, Waters and Fletcher Rds.
The Rev. Theodore Wimmer, Pastor
Every Sunday—
10:30 a.m.—Worship service, Sunday school.

ST. JOHN'S EVANGELICAL AND REFORMED
Francisco
The Rev. Thomas Baird, Pastor
Every Sunday—
10:30 a.m.—Sunday school and worship service.
First Sunday of every month—
Communion.

ST. PAUL
The Rev. Edwin R. Koch, Pastor
Wednesday, March 14—
7:30 p.m.—Lenten Worship Service.
8:00 p.m.—Chancel Choir at First United Methodist Church.
Thursday, March 15—
9:30-11:30 a.m.—Lenten Discussion Group in Lounge.
12:30 p.m.—Friendship Group pot-luck.
7:30 p.m.—Church Growth and Evangelism Committee.
Sunday, March 18—
9:00 a.m.—Church school - 6th-8th grades.
9:00 a.m.—Confirmation Class - 7th and 8th grades.
10:30 a.m.—Church school - 3-year-olds through 6th grade.
10:30 a.m.—Morning Worship. Combined choirs will sing.
11:30 a.m.—Fellowship hour in lounge.
11:45 a.m.—Church school classes are dismissed.
12:00 p.m.—Adult Forum, program on Philip-
pines. Lunch served.
2:00-4:00 p.m.—Covenant Association Learning Fair at St. Paul.
Monday, March 19—
Deadline for April Courier articles.
7:30 p.m.—Lenten Discussion Group.
Tuesday, March 20—
8:30 p.m.—Chancel Choir rehearsal.
7:15 p.m.—Chancel Choir rehearsal.
7:30 p.m.—Church Council.

Covenant Church Installs New Pastor

The Rev. Siegfried Johnson was installed Sunday, March 11, as pastor of Covenant church. Robert Koch, president of the Church Council, presided over the installment service.

The Rev. Johnson and his family are natives of Arkansas. They moved to Ann Arbor in 1985 when the Rev. Johnson entered graduate studies at the University of Michigan in Near Eastern Studies. He holds a B.A. from Central Baptist College in Conway, Ark., an M.Div. from Mid-America Baptist Theological Seminary in Memphis, Tenn., and an M.A. from the University of Michigan. He is presently a Ph.D. candidate at the U. of M. During the past four years, the Rev. Johnson has worked as Administrator of the First United Methodist church of Ann Arbor.



The Rev. Siegfried Johnson

Philippine Expert To Speak at St. Paul Church

George Baladajay of Lansing, will speak about the problems and challenges of the Philippine Islands at the Adult Forum of St. Paul United Church of Christ on Sunday, March 18. His presentation will follow a light lunch after morning worship, and conclude by 1:30 p.m.

Baladajay was a lawyer in Sebu, The Philippines, the second largest city in the country. He was involved with church leadership roles both locally and nationally, serving as the elected chair of the General Assembly, United Church of Christ of the Philippines (1982-1986), the first layperson to hold that position. As a lawyer, he served in Trade Union work, and organized several labor unions. He also served as city manager of Sebu, and was elected to the city council, the only Protestant member in a city that is 96% Roman Catholic.

He is a member of Edgewood UCC of Lansing, and serves as chair of the Board for Church and Society. He also chairs the Michigan Governor's Advisory Commission on Asian/Pacific American Affairs. He is employed as a Department Analyst, Administration Services Bureau, Michigan State Police, Lansing, working in the budget office.

The forum will deal with the current political and social situation in The Philippines. Baladajay has spoken frequently throughout Michigan in various panels and forums, and is a recognized voice when dealing with the intricate problems and challenges facing both The Philippines and American interests there. The public is invited to the Forum, at no charge. A donation may be given for the light lunch, served by members of the Forum Committee, Dept. of Christian Education, St. Paul church.

Icy Roads Force Cancellation Of School Last Friday

Chelsea School District students had to suffer through their third snow day of the winter last Friday, much to the chagrin of superintendent Joe Piasecki.

Should school be postponed again this winter, the day will have to be tacked on to the end of the year, Piasecki said.

Actually, icy roads were the culprit. "Sally (Proctor, transportation supervisor) called me early and said 'we've got a problem,'" Piasecki said.

"We went out and drove some of the back roads and it became obvious that we would get a lot of buses stuck." By contract, June 5, the half-day scheduled as a records day for teachers, will now become the make-up day. State law, Piasecki said, allows one-half a day to count as a full day when it comes to make-up days.

Kristina Steffenson Named Albion Fellow

Kristina D. Steffenson, daughter of Drs. Dan and Carol Steffenson was named an Albion College Fellow following the end of the fall semester. The designation of Fellow is Albion's highest academic honor. A student must maintain a 3.7 grade point average for three successive on-campus semesters and successfully complete four units of credit during each of those semesters. Steffenson is a junior and a graduate of Chelsea High school.

Cribbage Tourney Has Largest Field

A record number of 42 players is competing in the annual Chelsea Cribbage Tournament, which opened Tuesday, March 6.

This year the tournament is using the universal format for tournament established by the American Cribbage Congress. Game-point ties are broken by spread points. For example, a person who wins a game gets 10 spread points, and a person who loses a game by 20 points gets -20 spread points.

The tournament consists of three nights of 10 games against 10 different players for each participant. The top eight will then compete for four places and prizes.

VFW Post No. 4076 donates their hall and furnishes coffee. Entry fees purchase the prizes and the remaining proceeds are donated to the VFW for use by needy veterans and families of veterans. Organizers are VFW post members Fremont and Duane Boyer, and VFW Auxiliary member Gini Boyer.

First-night standings follow.

	Pts.
1. Everett Goss	17
2. Skip Schlupe	16
3. Thomas Haight	16
4. Charles Ranson	16
5. Don McEwen	16
6. Dan Williams	15
7. Boyd Braun	15
8. Bob Smith	14
9. Shane Krallman	14
10. Keith Passino	14
11. Bill Rickman	14
12. Amber McEwen	13
13. Harriet Haight	13
14. Duane Boyer	12
15. Dave Kruse	12
16. Mary Kruse	11
17. Bob Guth	11
18. David Babcock	11
19. Allen Schiller	10
20. Darlene Flint	10
21. Diane Krallman	10
22. Hod Hull	10
23. Rick Loomis	10
24. Norm Allen	10
25. Craig Sinclair	10
26. Bob Woodward	9
27. Jerry Gordenier	9
28. Paul Titus	9
29. Dave Brennan	9
30. Fremont Boyer	9
31. Ginny Wheaton	9
32. Mike Kellinger	8
33. C.A. Linstruth	8
34. Jeff McEldery	8
35. Becky McEldery	8
36. Jim Lahey	8
37. Danny Williams	8
38. Mercer Patriache	8
39. Jim Hoffmeyer	6
40. Peg Patchett	6
41. Walt Wiedelwisch	6
42. Everett Gier	5

If your refrigerator and freezer are 10 degrees colder than necessary (38-42 degrees for refrigerators, 0-6 degrees for freezers) your energy consumption will increase up to 25%.

Huron Valley Fellowship

Pastor Tony Baldwin 994-0423 426-4078

WHAT IS THE SOUL?

(part 3)

Continuing our study on the soul from two weeks ago, we looked at various scriptures that gave us a detailed understanding on what the soul really is. In review, we defined soul, by the scriptures, and the literal meaning of the word, as being a living creature, a possessor of life, or life itself. SOULS ARE NOT IMMATERIAL! In the one book of Leviticus we see the characteristics of souls are quite different to the traditional considerations that are given:

- A soul can sin through ignorance.
- A soul can sin.
- A soul can touch an unclean thing.
- A soul can pronounce with his lips.
- A soul can eat flesh of a sacrifice.
- A soul can be cut off from his people.
- A soul can eat blood.
- A soul can be destroyed.
- A soul can be smitten by a sword. Josh. 11:11

The above references can be found in Lev. 4:2, 5:1, 2, 4, 7:18-21, 17:12, 23:30. The soul is not a part of man, the soul is man. The characteristics mentioned above were all things that men/women did, not an immaterial part of the body that possesses life and dwells within man. In Num. 9:6-7, 10, reference is made in these three verses to the body of a dead man. The Hebrew word from which the phrase is taken is the same word translated "soul" in 428 other places in the Old Testament. This, in short, tells us that when a person dies he becomes a dead soul. Even animals are considered as souls, for do they not possess life as well? Gen. 1:21, 24 uses the phrase "living creature" in describing the animals. This too is the same word which is translated as soul 428 times in the Old Testament; this word being nephesh.

SCHEDULE OF SERVICES
9:00—Prayer & Praise
9:30—Sunday Celebration
9:55—Sunday School
10:45—Morning Fellowship
11:05—Sunday Worship Service
11:45—Lunch Fellowship
LOCATION: Knights of Columbus Hall in Chelsea, just off Old US-12 near I-94.
Come join and fellowship with us.

Your Comments and Support Are Appreciated!
Huron Valley Fellowship
P.O. Box 343
Chelsea, MI 48118-0343

Installing low flow aerators on kitchen and bathroom sink faucets will save hot water and will cut water usage for a family of four over 3,000 gallons of water per day.

Our NEW CAR LOAN program is easier on the budget than expensive garage repairs and you just may qualify for a rebate!

SEE US FOR NEW CAR FINANCING

CSB CHLSEA STATE BANK
Member F D I C

Branch Office 1010 S. Main Phone 475-1355
Main Office 305 S. Main

March is National Kidney Month
The National Kidney Foundation wants you to know these warning signs of kidney and urinary tract diseases: 1. Burning or difficulty during urination; 2. The need to urinate frequently, particularly at night; 3. Passage of bloody-appearing urine; 4. Puffiness around the eyes, swelling of hand and feet; 5. Pain in the small of the back just below the ribs; 6. High blood pressure. See your physician immediately if you have one or more of these symptoms. For more information, contact the National Kidney Foundation of Michigan by calling 1-800-482-1455.



An autograph of Julius Caesar is worth over \$2,000,000.

DISC JOCKEY
Music from the 40's-80's
Specializing in 50's & 60's Music
Country - Rock
Big Band and more!
Not just a D.J.
Call Jerry
475-1966
Reasonable Rates



CHELSEA OFFICE SUPPLY has moved to its new location, the former home of Chelsea Hardware on S. Main St. Fred Model, and his wife, Carol, also owners of Dexter Office Supply, opened their Chelsea location six years ago.

Chelsea Office Supply Moves To New Location

Almost six years to the day after Fred and Carol Model opened Chelsea

Office Supply, the couple moved the business a few doors down into larger quarters on S. Main St.

The couple purchased the former home of Chelsea Hardware and spent two months remodeling the interior. Fred Model did much of the work himself. He was aided, in part, by former hardware store owner Ron Walters. The company's new home is now much brighter and roomier than their previous location and offers possibilities for expansion.

"We do plan to expand our product line somewhat," Fred Model said last week.

"We want to expand the art department and carry more paints. We're

also considering packaging services in which people bring in something they want shipped, and we pack it and send it."

The interior has few signs of the old hardware store. The cash register is at the front. Where the hardware cash register used to be is a rack with a line of day planners. The area at the back that used to be the nuts and bolts department has been converted to a shipping and receiving office and a small employee lunchroom. The small office at the top of the steps, previously enclosed, has been opened up so Model can see the entire floor. In addition, the old oak (previously covered by peg board and implements) that defined the office has been restored, and some new oak has been added.

The overhead lighting has been changed, Casablanca fans have been installed, and recessed lighting has been added along the sides.

Carpeting has been laid over the old creaking wood floors. The original ceiling was kept, but refinished.

A central heating duct still keeps the store warm, and air conditioning has been added for summer.

The Models still have a year lease, with three option years, on their former location. They're looking for someone to sublease the space.

The Models have been in the office supply business for 13 years, since they opened Dexter Office Supply.

Area Students To Graduate from Michigan State

Several area students are degree candidates for winter term commencement at Michigan State University.

Students from Chelsea include Jeffrey D. Messman, 13610 Sager Rd., bachelor's degree in veterinary medicine with high honors; Dawn Olson, 13615 Riker Rd., bachelor's degree in special education; and Jane Wood, 787 Glazier Rd., bachelor's degree in communication.

Students from Dexter include Angela Dickerson, bachelor's degree in packaging; Brock Johnson, 5601 Dexter-Pinckney Rd., bachelor's degree in packaging; and Lori A. Nixon, 6175 Daly Rd., bachelor's degree in economics and food systems.

Also, Kelly A. Hayes, 5587 Navajo Trail, Pinckney, is a candidate for a bachelor's degree in packaging.



Manchester Grist Mill Antiques

201 E. Main St., Manchester, Michigan
(Next to the Raisin River)
(313) 428-9031

OPEN 7 DAYS A WEEK
10:00 a.m. - 5:00 p.m.

Dick Schaules
Jan Schmidt

Gayle Murphy
Nancy Dietrich



Pioneer Craft Fair

Saturday
March 17

10 a.m. until 4 p.m.

at

Dexter High School

2615 Baker Rd.

(Exit 167 off I-94)

Meet 55 Artists

demonstrating

their skills!

Adults: \$1.50 • Children: 50¢
(7 yrs-18 yrs)

Another presentation of
The Dexter Area Historical Society

FILM DEVELOPING & PRINTING

EVERYDAY LOW PRICES

On Processing 126, 110, 135 & Disc	
12 EXPOSURE.....	\$3.49
15 EXPOSURE.....	\$4.69
24 EXPOSURE.....	\$6.39
36 EXPOSURE.....	\$9.39

Double Prints at No Extra Charge
Every 8th Roll Processed FREE!

HURON CAMERA SERVICE

We repair all makes and models cameras & projectors
8060 Main St., Dexter Ph. 426-4654

Only 10 minutes from Ann Arbor, Chelsea & Pinckney

Your passbook pays 5%?
Our Gold Passbook pays 7%.

Maybe your passbook
should be our Gold Passbook.

Republic Bank's new Gold Passbook account pays an astounding 7%, guaranteed, until January 1, 1991. Compounded quarterly, the annual yield is 7.19%!

This is the passbook account for people who keep a lot of money in a passbook account. (The minimum balance to earn these rates is \$10,000.)

It's the only modern passbook to pay a fair return, and we are proud to bring it to you. You'll also like Republic Bank. Our personal banking

idea has been so popular that we've become one of the top 15 banks in Michigan. And, of course, Gold Passbook deposits are insured up to \$100,000 by the FDIC. Does all of this sound good to you? We hope so, because we designed this account for you! So if you have a passbook account, why not bring it to Republic Bank and start getting the interest... and the attention you deserve.

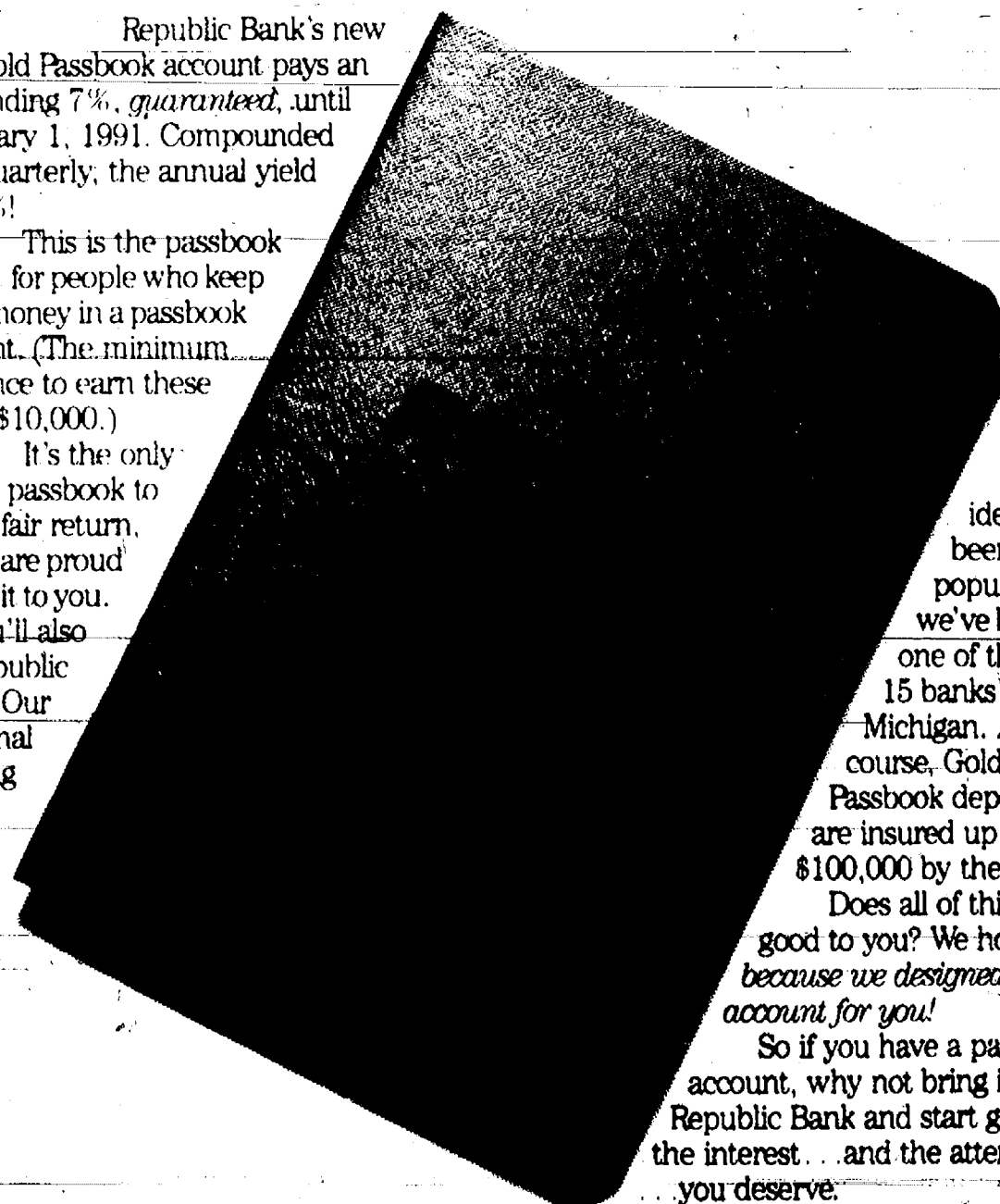

122 S. Main St. Ann Arbor, MI 48104 665-4030
Member FDIC Some rules and restrictions apply.



Chelsea Community Hospital



PROJECT HEALTH-O-RAMA MARCH 24, 1990

LOCATION: Chelsea Community Hospital
Main Entrance
775 South Main
Chelsea, Michigan 48118

TIME: 9 a.m. - 1 p.m.

Free Health Screenings Available

- MEDICATION COUNSELING
- NUTRITION COUNSELING
- ORAL/DENTAL SCREENING
- BLOOD PANEL CHEMISTRY (4 hour fasting preferred, \$10 charge)
- HEARING
- BLOOD PRESSURE (wear loose clothing)
- HEIGHT/WEIGHT
- PAP SMEAR (\$5 charge)
- GLAUCOMA SCREENING
- VISION TESTING
- PULMONARY FUNCTION TESTING
- COLO-RECTAL KIT (\$3 charge)
- SKIN CANCER TESTING
- HEALTH SCREENING SUMMARY and COUNSELING
- PROSTATE/TESTICULAR EXAM
- BODY FAT COMPOSITION (\$5 charge)

Drs. Sally Stommen, Gary Gochanour, David Swan, Clare Warren, Ray Howe, Bruce Bates, Barb Wehr, Mary Barkley

Fran Beckley, R.N., Nurse Practitioner

Dr. Charles Ellis

U of M Family Practice Center

Dr. Doug Portz, Dr. Rebecca Patrias

Dr. Leonard Wolin, Dr. Howard Usitalo

Screenings are available to anyone 18 years or older.

No advanced registration is required.

Health screenings do not take the place of your annual visit to your physician. Information on transportation for seniors is available.

FOR FURTHER INFORMATION CALL
475-3935

WXYZ-TV, ABC in Detroit
20777 West Tun Miao Road
Southfield, Michigan 48075

Blue Cross Blue Shield of Michigan
600 Lafayette East
Detroit, Michigan 48226

United Health Organization
777 Livernois
Farmdale, Michigan 48220

Everybody's Science

*** Pollution-Fighting System Is Safe for Crops, Animals**
By Vince Mazzola

A way for coal-burning power plants to reduce pollution has another payoff—it produces a by-product to help the soil on farms and strip mines, according to a 10-year study at the U.S. Department of Agriculture.

Technology gained from this study also could be used to develop electric generating plants that burn garbage without polluting the air. This might put an end to ocean dumping of wastes and be a boon to municipalities that are hard-pressed for landfill sites.

That by-product supplies gypsum and various essential plant nutrients: sulfur, calcium, magnesium, potassium, phosphorus, iron, molybdenum, boron, copper and zinc.

Small amounts of toxic heavy metals like cadmium also are in the residue. But, "we found no unsafe levels of harmful substances in soil or plants," said soil scientist William L. Stout of USDA's Agricultural Research Service. Cows and sheep had safe levels from eating forage grown on the land and the same was true for pigs fed corn, wheat, soybeans, fruit and vegetables.

"Our tests showed that the residue is best used as a liming agent to lower soil acidity," Stout reported. Gypsum gives the residue an advantage over lime by making near-microscopic particles of clay unite to form granules. He said the spaces between the granules give water and fertilizer better access to roots.

He said a new manual prepared by ARS researchers explains how to make sure that toxic contents in the residue and soil are within safe limits. All farm uses of the residue must be approved by the U.S. Environment Protection Agency.

About 70 U.S. power plants now use the pollution-control technology called atmospheric fluidized bed combustion. It removes acid-forming oxides of sulfur that are the major contributors to the formation of acid rain, said Stout at the U.S. Regional Pasture Research Laboratory, University Park, Pa.

Crushed coal and finely ground limestone are suspended or fluidized by jets of air and burned at a controlled rate and temperature, he said. Sulfur from the coal reacts with calcium in the limestone to form gypsum, calcium oxide and some heavy metals.

Stout said the residue could be used in roadbeds and as an aggregate in cement and building blocks.

The studies were supported over a 10-year period by the U.S. Department of Energy and the Tennessee Valley Authority's National Fertilizer Development Center.

(Agricultural Research Service, U.S. Dept. of Agriculture)

Well All Ways Termed A 'Resounding Success'

The first Well All Ways month, February 1990, featuring events celebrating six dimensions of wellness was a resounding success. Well All Ways will be repeated each year during the 1990's, the wellness decade.

Well All Ways logo has six bands emanating from a central point. It represents the six aspects of a holistic view of wellness: physical, emotional, mental, social, occupational and spiritual health.

The keynote speaker, Dr. Bernie Siegel, author of "Love, Medicine and Miracles" attracted 1,300 people to Power Center at an evening program and 375 at a subscription luncheon on Feb. 22. Dr. Siegel is a nationally known surgeon whose ideas about mental attitudes and disease promote treatment of patients in a more holistic fashion.

Well All Ways sponsored by Parish Partnerships, dedicated to improving the quality of life in Washtenaw county, is a coalition of clergy, lay persons

Investiture Slated for Probate Court Judge

Probate Court Judge-Appointee Nancy C. Francis has planned one of three investitures to office to be held in the Chelsea area. Francis will assume primary responsibility for the Juvenile Division of the Washtenaw County Probate Court.

The first of Francis' formal robing ceremonies will take place on Monday, March 19 at 9:30 a.m. in the 14A-3 District Courtroom at 122 S. Main St., Chelsea.

Francis was appointed by Governor James Blanchard on Feb. 11 to fill a vacancy created in the Probate Court by the resignation of Judge Judith J. Wood. Wood has resigned in order to join her family in Colorado.

Judge John Kirkendall, senior Pro-

bate Judge in Washtenaw county, will preside at the Chelsea-area investiture. Judge Karl Fink, who has presided in the District 14A-3 courtroom, will serve as master of ceremony.

Participants in the investiture will include Judge Kenneth Bronson, who will become presiding judge in District 14A-3 courtroom on March 19; Ann Comeau, president of the Chelsea school board and vice-president of the Washtenaw Intermediate School District board; and George Parker, magistrate in District Court 14A-1.

A reception will immediately follow the investiture.

Other investiture ceremonies are scheduled for 11:30 a.m. in Ann Arbor where the Honorable Dennis W. Archer, Justice of the Michigan Supreme Court, will preside and for 2 p.m. in Ypsilanti where the presiding judge will be the Honorable Charles L. Levin, Justice of the Michigan Supreme Court.

The Ypsilanti investiture, the last of the three ceremonies, will be followed by a general reception at Paesano's Restaurant at 3411 Washtenaw Ave., Ann Arbor, from 4 to 7 p.m.

Everyone is invited to come and meet Nancy Francis at any of the events planned throughout the day on March 19.

Francis' name is not new to Washtenaw county. She ran for the Circuit Court 1988 coming in first out of four office seekers in the August primary and garnering 48% of the vote in November. Francis will be the first Black judge in Washtenaw county history.

and mental health professionals.

In addition to the Siegel lectures, there were 44 varied events which drew 1,000 participants throughout the county. 39 exhibitors and 85 volunteers were involved. Three health fairs were held, at Power Center, North Campus Recreational Building and Eastern Michigan University. The latter fair was directed primarily to minority wellness.

Anyone interested in working with a steering committee to plan events for 1991 should contact Ann Brown, 484-8630.

Bartons Will Present Concert at Camp Newkirk

Bill and Chris Barton, popular Ann Arbor musicians, will be in concert in Dexter on Sunday, March 18. The concert will be held at the lodge at Camp Newkirk beginning at 7 p.m.

Bill and Chris Barton are well known in the Ann Arbor area as the lead singers in "Footloose," regulars at the "Ark." In addition to their concerts with "Footloose," Chris Barton is one of the musical duet known as "Song Sisters." The "Song Sisters"

have performed for children's programs, nursery schools and school groups throughout the area. Bill and Chris blend folk music, children's music, and light entertainment for all age groups.

The Bartons' concert in Dexter is sponsored by the Dexter United Methodist church and is open to the public at no charge. Camp Newkirk is located on Huron River Dr., ¼ mile west of Mast Rd. in Dexter.

Matthaei Botanical Gardens Sponsoring Giant Flower Show

The University of Michigan's Matthaei Botanical Gardens is producing a spectacular event for all of Michigan: Literally thousands of gardeners from all over Michigan and neighboring states are co-operating to produce this horticultural extravaganza. The show is weeks away, yet already 25 bus tours are booked and over \$10,000 in tickets sold. Over 20,000 visitors from all over southeast Michigan are expected.

Because the show is so unique to the gardening and horticultural communities, many area residents have entered their finest designs and horticultural specimens for top awards in the show. In the Chelsea area, Steven Worden has entered his well-bred plant for horticultural competition at the show.

In addition to the horticulture and design displays, there will be eight major landscape and nursery professionals who will unveil garden settings to educate the visitors about generating new ideas for creating or improving their own landscape settings.

Tickets are on sale now at all Ticketmaster outlets, at Hudson's Department Stores, and at the University of Michigan Botanical Gardens. Tickets may also be purchased at the show door (Yost Ice Arena, 1600 S. State St.).

The show will run Friday, April 6 and Saturday, April 7, 10 a.m. to 9 p.m. and Sunday, April 8, 10 a.m. to 5 p.m.

The Flower and Garden Show will adhere to flower show guidelines established by the National Council of State Garden Clubs. The show will serve as a major fund-raising event to continue the development of the Matthaei Botanical Gardens' environmental and educational programs.

For more information about the show, please contact Judith Corkran Katch, Matthaei Botanical Gardens, 1800 Dixboro Rd., Ann Arbor 48106; (313) 998-7343.

Stress Relief Therapeutic Massage

- enhances the immune system by reducing stress
- relieves tension in neck, shoulders & lower back
- improves body alignment

for an appointment call
Carol A. Huntsberger
C.M.T., A.M.T.A.
428-9201

REAL LOG HOMES SEMINAR



When: Saturday, March 31st
Where: Weber's Inn, Ann Arbor

For information and reservations
Call 313-426-0150

REAL LOG HOMES

Bill & Chris Gillespie
TERRITORIAL LOG HOMES

GORDON SAVERY BUILDING & REMODELING

• CARPENTRY • SIDING • ADDITIONS
• CABINETS • FINISH WORK

Licensed Ph. 426-2300 25 Years Experience

4601 Mast Rd., Dexter, Mich. 48130

Michael W. Bush, CPA, PC

CERTIFIED PUBLIC ACCOUNTANT

Bookkeeping, Tax Consulting, Payroll
Financial Planning, Business Start-Up

PERSONAL • BUSINESS • CORPORATE • FARM

Mon.-Fri., 9 a.m.-5 p.m.
Evening & Sat., by appointment

8064 Main St., Dexter
Telephone: 426-3045

TAKE CARE OF THAT MUDDY DRIVE

DRIVEWAY PROCESSED ASPHALT
STONE ROAD GRAVEL DRIVE

KLINK EXCAVATING
475-7631

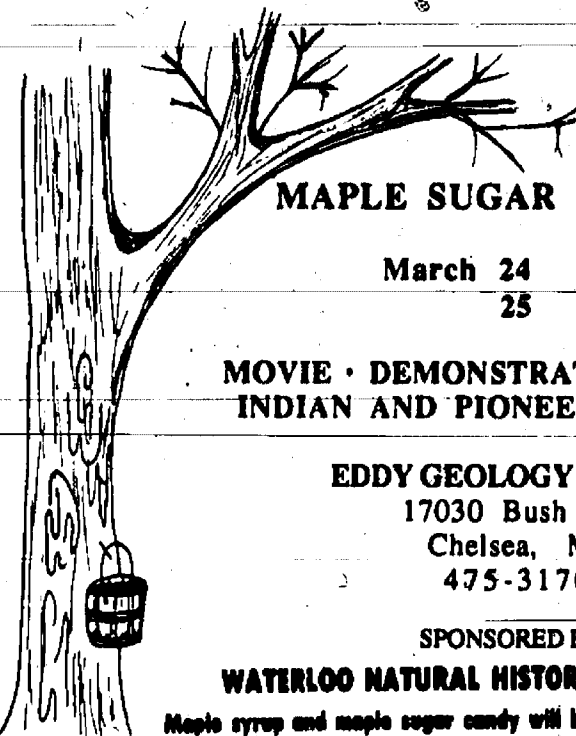

MAPLE SUGAR FESTIVAL

March 24 11-5
25 12-5

MOVIE • DEMONSTRATIONS • TOURS
INDIAN AND PIONEER ARTIFACTS

EDDY GEOLOGY CENTER
17030 Bush Rd.
Chelsea, MI
475-3170

SPONSORED BY:
WATERLOO NATURAL HISTORY ASSOCIATION

Maple syrup and maple sugar candy will be available for purchase.

Join us for our Breakfast Specials

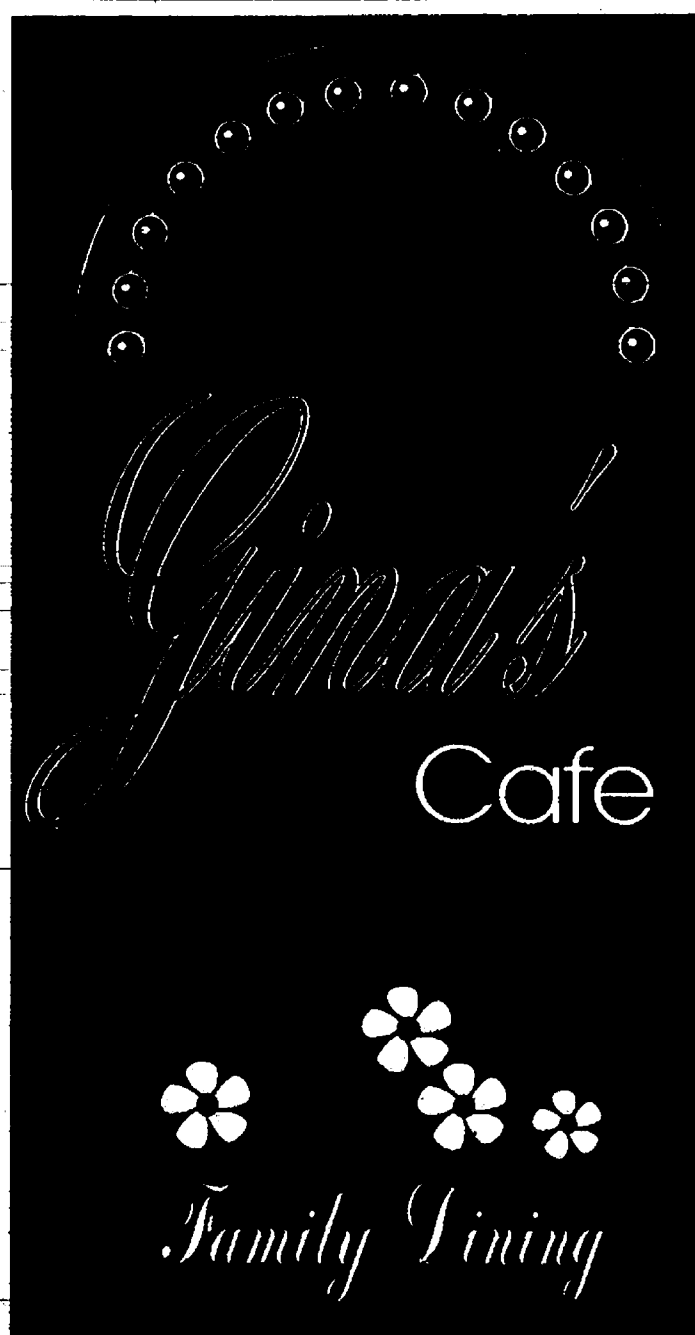

SERVING BREAKFASTS:

Mon.-Fri. 6 a.m.-2 p.m.
Sat. & Sun. 7 a.m.-2 p.m.

The Sunrise

2 eggs, 2 link sausages,
2 slices of bacon, hash browns,
toast & jelly. \$2.75

The Early Bird

2 eggs, hash-browns,
toast & jelly. \$1.99

REGULAR OPERATING HOURS:

Monday thru Friday 6 a.m. to 10 p.m.
Saturday 7 a.m. to 10 p.m.
Sunday 7 a.m. to 8 p.m.

1120 S. Main St. — at the mall

JERRY HANSEN & SONS ROOFING & SIDING COMPANY

Phone (313) 994-4232
P.O. Box 2123, Ann Arbor, Mich. 48106

ALL TYPES OF ROOF REPAIRS, SIDING, GUTTERS
DOWNSPOUTS INSURANCE WORK

27 Years Experience

Come See Me

Rampy

CHEVROLET - NISSAN

3515 Jackson Rd.
Ann Arbor

663-3321

EXT. 212

WE WON'T BE UNDERSOLD!

Back . . .
by popular demand!



is now serving
Fish Dinners
EVERY FRIDAY!

\$4.35 includes:

- batter-dipped cod
- french fries
- cole slaw
- roll and butter

Chelsea A&W
1555 S. Main St.

**SEE YOUR WINNING CHEVY DEALER NETWORK
IN ACTION.**

Own a bundle of joy.

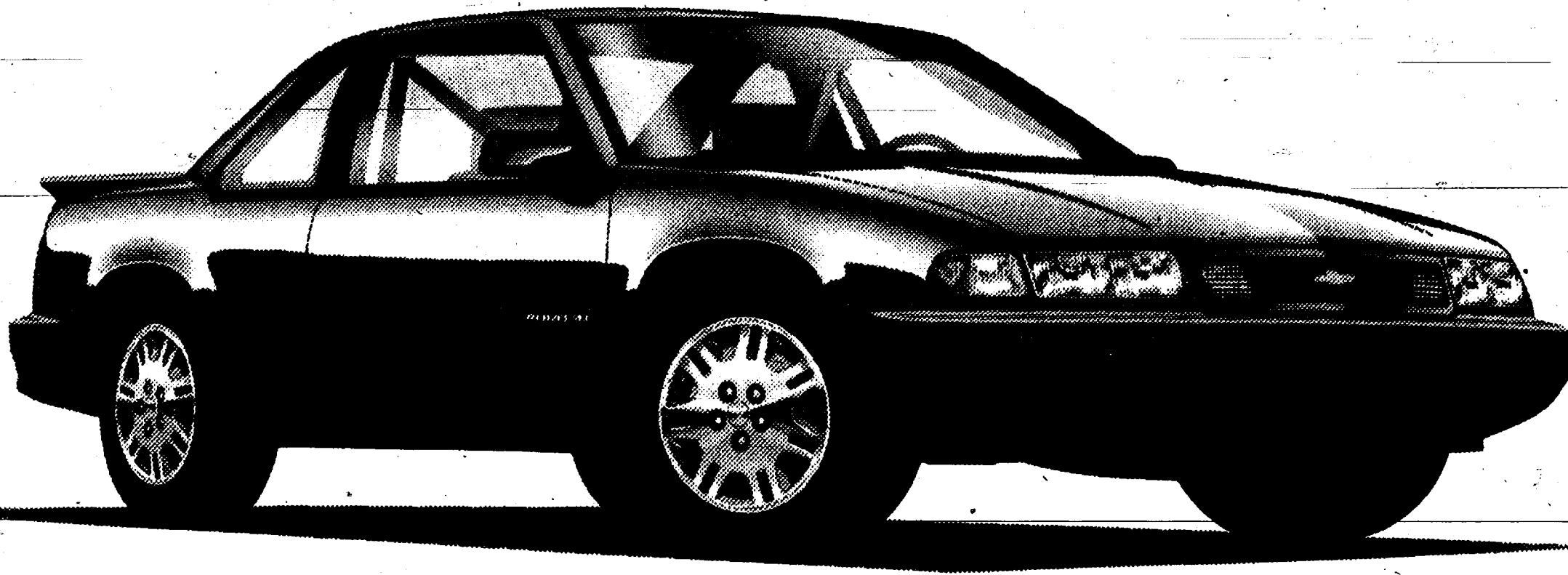

LUMINA

And get one back, too.

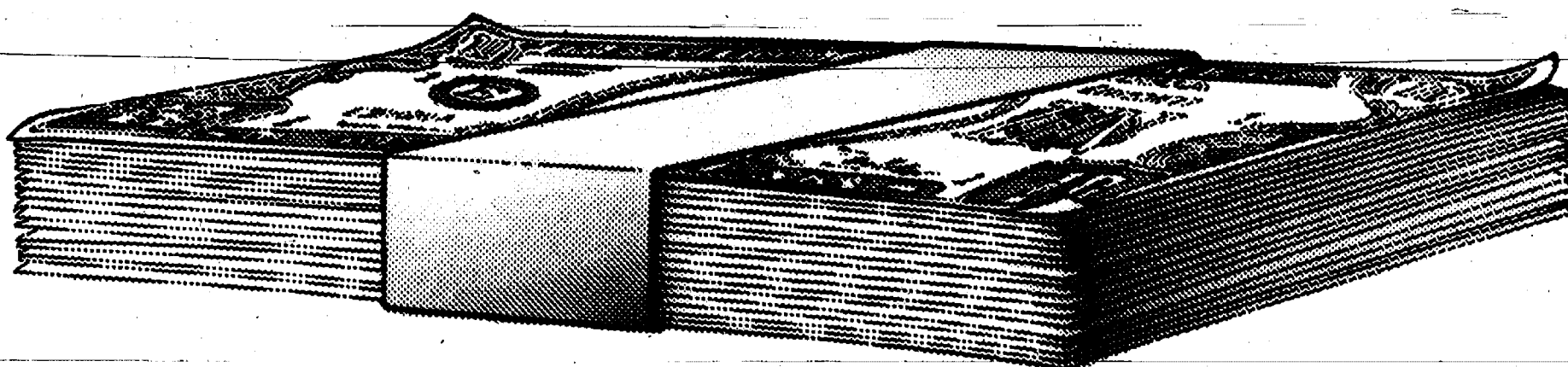

\$1,000*
CASH BACK

There's nothing like taking the family for a joyride inside the sleek lines of a new Chevrolet Lumina. And nothing like the feeling of knowing you and yours just got one thousand dollars cash back on that Lumina.

It's a great feeling that can be all yours. Let your winning Chevy Network Dealer take care of the details. Like the one

that will get you a great deal on Lumina in addition to the big cash back. When all is said and done, you'll be the overjoyed owner of a hot new Lumina—and some very cold cash. Come see your winning Chevy Dealer Network in action.

* Must take retail delivery from dealer stock by 5/2/90. Cash back from Chevrolet. Keep the cash or apply it to your transaction. See dealer for complete details.

 **CHEVY DEALER NETWORK** 

ANN ARBOR
Rampy Chevrolet
3515 Jackson Rd.
663-3321

CHELSEA
Faist-Morrow Chevrolet
1500 S. Main St.
475-8663

DEXTER
Frank Grohs Chevrolet
7120 Dexter-Ann Arbor Rd.
426-4677

SALINE
Bill Crispin Chevrolet
7112 E. Michigan Ave.
429-9481

BRIGHTON
Champion Chevrolet
603 W. Grand River
229-8800

CLINTON
Underwood Chevrolet
1070 W. Michigan Ave.
456-4181

MANCHESTER
Tirb Chevrolet
131 Adrian St.
428-8212

YPSILANTI
Jack Webb Chevrolet
1180 E. Michigan Ave.
481-0210

Chevrolet: GM's #1 selling make.

PAGE
DEADLINE:
NOON,
SATURDAY
Phone
475-1371

PUT IT IN THE WANT ADS FOR RESULTS

Just
Phone
475-1371

Automotive

'85 FORD LTD WAGON — V8, 8-passenger, power steering, power brakes, power windows and doors, stereo cassette, air conditioned, new brakes and new tires. \$5,000. Ph. 475-1079. **c42**

'87 CAVALIER HATCH — Automatic, most everything, one owner. 69,500 hwy. mileage, excellent condition. \$3,850. (517) 764-4679, Gillette Lake, east of Jackson. **c42**

GOVERNMENT SEIZED vehicles from \$100. Corvettes, Chevys, Pontiacs, and other confiscated properties. For Buyers Guide. 1-800-448-2562. 4454. Also open evenings & weekends. **c42**

'78 FORD FAIRMONT WAGON — 77,000 miles. Automatic, power steering, power brakes. \$600 negotiable. Call 498-2674 evenings/week-ends. **c42-2**

'85 LASER XE TURBO — Loaded, carefully maintained, 5 speed, \$4,900/best offer. Call 475-3043 evenings. **c42-2**

ATTENTION — GOVERNMENT SEIZED VEHICLES from \$100. Fords, Mercedes, Corvettes, Chevys. Surplus Buyers Guide. 1-602-838-8885 Ext. A6514. **c43-3**

BODY SHOP

COMPLETE FULL TIME
Estimates Available

PALMER FORD

222 S. Main 475-1301
17H

Farm & Garden

STEEL BUILDINGS — Must sell 2 Quonset-style steel buildings from cancellation. One is 40'x40'. Brand new. Call Adam. 1-800-527-4044. **c43-2**

CUSTOM HORSE & LIVESTOCK HAULING — Ph. 1-(517)522-4792. **c46-5**

SHEEP FLOCK, 7 ewes, 1 ewe lamb, 3 ram lambs, mostly polled Dorset from registered stock, can be bred out of season, \$750, will separate. 428-7036. **c42**

RAM — Proven horned Dorset, from Bowen's Pride Flock in Ontario. \$175. 428-7036. **c42**

Recreation Equip.

22-FT. SHUFFLE BOARD for sale — Stands 3 ft. high. Excellent condition. \$1,500. Call 663-8228. **c38H**

For Sale

MOVING SALE

Dishwasher, like brand new; hardly been used. Blending energy saving washer. Hutch, in beautiful shape, pinewood, lots of storage, beautiful glass casing on top. Ultra Gymnastic Fitness System, all weights, accessories, and instruction course book included. **c42**

Call 475-7058

DIAMOND RING

— A beautiful gift as well as a good investment. Ring includes a center solitaire, with 22 baguette diamonds surrounding solitaire. Replacement warranty included. Selling it for less than half its value. Call 475-7058. **c42**

HAY

Call 426-3583 **c43**

UTILITY TRAILER

— 8'4"x4'4" tilt-bed, heavy duty tires, in extra good condition. Call: Carl H. Klink. 1-313-475-8377. **c43-2**

BICYCLES — 16" & 20" boys or girls; 26" 3-speed; 26" & 27" 10-speed, man's or woman's. \$20 to \$45. 475-3238. Bicycle Repairing. **c42**

FRANK GROHS

CHEVROLET

PREVIOUSLY OWNED VEHICLES

1984 BRONCO, full size Air \$4,693

1987 FORD RANGER Liner, running boards, Sherp \$4,893

1988 CORSICA Auto., air, low miles \$7,193

1989 GEO Metro LSI Special \$5,493

1986 MERCURY Cougar Loaded \$5,993

1988 BERETTA V-6 Lots of toys. Gray \$5,993

1987 CHEVY 1/2-ton Long bed, auto., stereo, fiber-glass cap. Mint cond. \$7,293

7128-7140
Dexter-Ann Arbor Rd.
in Historic Dexter
Ph. 426-4677
or 1-800-878-CHEV

For Sale

FIREWOOD

Seasoned. You pick up. \$40 per cord. Delivered price depends on distance. **c42**

475-8316

DINING ROOM SET

solid mahogany oval table, china closet with glass doors, buffet, 6 upholstered chairs. Excellent condition. \$2,700. Ph. 663-8228. **c40H**

SOFA BED

with Simmons mattress. Regular bed size, 72" long, newly upholstered, dark blue. \$398. Ph. 663-8228. **c40H**

CARPET CLEANING

— Livingroom and hall. \$30. Sofa, \$40. Call (517) 467-2451. **c44-7**

HUSKY POLE BUILDINGS

— Call toll free, 800-292-0679, 24x40x8. For garages, shops, storage. \$4,390.00. 100% galvanized screw nails. One 36" entrance and 9x7 steel overhead door, 12 colors, choice of many options. Free quotes. Other sizes. Extra strong for longer life. **c47H**

PIONEER POLE BUILDING

— 30x40x10, 12' slider, 36" entrance door, 100% galvanized screw nails, 1" boxed eave overhang, 45# 2x6 trusses, 1/2" roof insulation, free fiberglass ridgecap, 12 matching colors in siding, roofing and trim. \$5,790.00. Free estimates. Call toll free, 800-292-0679. **c47H**

FOR SALE — Golden Goodies-Records

78 rpm. old '30's, '40's. Good condition. 662-1771. Labels: Victor, Coral, Columbia and many others. **x24H**

COIN OPERATED PINBALL & VIDEO GAMES

For Your Home Use

Call 662-1771

WEDDING STATIONERY

— Prospective brides are invited to see our complete line of invitations and wedding accessories. The Chelsea Standard, 300 N. Main. Ph. 475-1371. **x8H**

Garage Sales

SPRING SALE at Masonic Temple on March 29 & 30, 9:00 to 5:00. For pick-up call 475-2890 or 475-2703. **c44-3**

HUGE 4-DAY RUMMAGE SALE

Temple Beth Israel (Corner W. Mich. Ave. and West Ave., Jackson): Monday, March 19, 10 a.m. to 9 p.m.; Tues.-Thurs., March 20-22, 10 a.m. to 6 p.m. Please do not block driveways on South Grinnell. **c42**

Antiques

ANTIQUES and collectibles wanted — Anything old. Call Jean Lewis, 475-1172. **c23-38**

Real Estate

ACRES — 2-6 Beautiful wooded homesteads. Chelsea schools, park OK. \$19,900 cash or terms, \$1,000 down. (313)455-2036. **c44-3**

ENJOY THE CAPTIVATING

— and tranquil Village of Dexter in new spacious 2-bedroom, 2-bath Cottonwood Condominiums. Designed for the convenience of first floor living. All have full walkout lower level to picturesque ponds. Starting as low as \$115,000. Call or visit our models open daily. Dexter-Ann Arbor Rd. to Hudson Street. LYNN and MARY DEGENER, 924-4500/475-2737, or VIRGINIA SCHNEIDER, 994-4500/971-2340. **c42**

EQUAL HOUSING OPPORTUNITY

SPEAR

& Associates, Inc., Realtors

NEW HOMES DIVISION

SUGAR LOAF LAKE-FRONT property for sale for assessed value. Call 475-2819. **c43-2**

CONDOMINIUM

Nelson Towers, 1/2 mile from downtown Jackson. Luxurious 1-bedroom condo. Recently remodeled. Ready to move-in. Call (517) 784-2114. **c43-2**

ATTENTION — GOVERNMENT HOMES

from \$1 (U-repair). Delinquent tax property. Repossessions. Call 1-602-838-8885 Ext. GH6514. **c43-3**

Over 125 Used Cars & Trucks To Choose from

EXAMPLES:

'89 CAVALIER 2.34 CONVERTIBLE Low miles \$15,893

'86 CAVALIER 2.34 CONVERTIBLE Like new \$14,893

'88 FIREBIRD GTA Fully equipped \$15,493

'86 CAMARO 100C 14,000 miles. Loaded. Like new \$13,493

'87 CORVETTE Must be seen \$22,493

'86 MOHAWK CARLO 88 Loaded. Low miles \$10,393

'86 CHRYSLER LAZER Auto., air cond. \$8,893

'87 5-10 BLAZERS 2 to choose from \$10,993

'87 CHEVY C-10 ESTATE STATION WAGON must be seen to appreciate \$9,893

Rampy

CHEVROLET-NISSAN

GEO

3515 Jackson Rd., Ann Arbor 663-3321

Real Estate

BEAUTIFUL 10 ROLLING ACRES 1 mile from Chelsea. Local builder will build your dream house. \$35,000. Chuck Walters, Realtor, 475-2882. **c42**

10 ACRES north of Chelsea. Well already drilled, ready to build on now. \$24,000. Chuck Walters, Realtor, 475-2882. **c42**

Belser Estates

HAS ROOM for your new home. Come out to look at our sites starting at \$34,900. Also builder's model for reduced for quick sale—all brick 4-BR ranch for only \$184,900. Call for details. Off Freer Rd. between Washington and Dexter-Chelsea Rd. in Chelsea Village. STEVE EASDES, 475-9193/475-8053, or LANG RAM-SAY, 475-9193/475-8133. **c42**

Equal Housing Opportunity

SPEAR

& Associates, Inc., Realtors **c42**

To Get the Job done call

Real Estate One

For information DAYS or EVENINGS

Contact NELLY M. COBB

HOME OFFICE: 475-7236

or Contact BILL DARWIN

HOME OFFICE: 475-9771

NEW CONSTRUCTION

approx. 1,800 sq. ft. 4-BR, 2-BA ranch with full walk-out lower level, large deck and 2-car garage, on 2 country acres not far from Chelsea Village. \$150,000. Call Nelly. **c42**

COMFORTABLE RANCH

— This 3-bedroom, full basement home is just west of Chelsea and close to state land and beautiful lakes. Two-car attached garage. Chelsea schools. Only \$89,900. Call Bill. **c42**

GORGEOUS CHERRY kitchen

cabinets, 3-BR, 2-BA, fireplace with air-tight woodburner, 2-car garage. Spacious master bedroom. Reduced to \$110,000. Call Nelly. **c42**

GRACIOUS ITALIANE

2-story on 2 village lots in Grass Lake. 2,500 sq. ft., 12 rooms, 4-BR's. Tastefully restored Original cabinets in dining room library/fireplace. Comb. carriage house/garage. Live in the elegance of yesterday! \$122,900. Call Bill. **c42**

"PERFECT PLACE" to start

Comfortable 3-BR, 1-bath, two-story on quiet tree-lined village street. Features, formal dining, full basement, new carpets, fenced yard and 1 1/2-car garage. \$89,900. New listing. Call Nelly. **c42**

BRICK COUNTRY HOME

in Waterloo Rec. Area, 3-BR, plus upstairs can be finished for add. \$600 sq. ft. Full basement, nice deck. A real nature-lover's paradise, all on 20+ acres. \$144,500 on 5 ac. @ \$107,000. Call Bill. **c42**

COMPLETELY REMODELED 3-BR

2-bath, new kitchen, all appliances, open floor plan on quiet tree-lined village street. \$120,000. Call Nelly. **c42**

BEAUTIFUL NEW BRICK HOME

Tudor, 3-BR, 2-BA, oak kitchen complete with appliances. Full basement. In an area of lovely homes. Grass Lake access. Reduced to \$169,900. Call Bill. **c42**

PERFECT for the handy person

this home offers 3-BR, 3-BA, full basement. Needs a little TLC. Close to town for shopping. Assumable mortgage. Reasonably priced at \$48,500. Call Nelly. **c42**

CLASSIC, STYLISH GREEK REVIVAL

on 2 acres. Graciously 1857 home has remained unchanged except for necessary updating—Five-plus-BR, parlor, formal dining, 1 1/2-car garage, balcon off large sitting room, 2 original out bldgs. Beautifully landscaped. Reduced to \$149,900. Call Bill. **c42**

ANN ARBOR OFFICE: 993-1616

Animals & Pets

AKC REGISTERED CHOCOLATE LAB PUPPIES — 8-weeks old. Female. O.F.A. Certified hips. Excellent hunters and pets. Call 1-616-665-9650 after 5 p.m. **c42**

TACK SALE

Sunday, April 1st

1-5 p.m. Washtenaw Council Grounds, Saline-Ann Arbor Rd. New and used. Table space available. \$10. Call Karen 313-665-9654. **c44-3**

SPAY/NEUTER CLINIC

of the Huron Valley Humane Society. Ph. (313) 662-4365, 10 a.m. to 4 p.m. **x11H**

Lost & Found

HUMANE SOCIETY of Huron Valley, 3100 Cherry Hill Rd., Ann Arbor. Call the Shelter (313) 662-5583 for lost and found; adoptions, 7 days a week, 11 a.m. to 5 p.m. **c30H**

TOP PRICES PAID FOR ALUMINUM SCRAP

& ALL NON FERROUS METALS

Jackson Fibers Co.

(517) 784-9191

1417 So. Elm St.

1 blk. North of High St.

Jackson, Michigan

Help Wanted

ATTENTION — HIRING! Government jobs, your area. \$17,840 - \$69,485. Call 1-602-838-8885 Ext. R-6514. **c43-3**

POSTAL SERVICE JOBS — Salary to \$65K. Nationwide. Entry level positions. Call (1) 805-687-6000 Ext. P-7002. **c44-4**

ATTENTION: Easy work, excellent pay! Assemble products at home. Details. (1) 602-838-8885 Ext. W-6514. **c43-3**

SOMETHING NEW?

Looking for a new job? Call today to inquire about skills you need for the job you're seeking. Personex Computer Tutor, Saline 429-3008 or Ann Arbor 662-7090. **c40H**

Nurse Aides

Needed to help provide care for home-care clients in the Chelsea, Pinckney, Gregory areas as well as staffing in area nursing homes. **c42**

Call HCP

at 747-9517 **c44-4**

Positions Available

on both shifts for energetic and friendly 18-year-olds and older. **c42**

COOKS

• SERVICE ASSISTANTS

• CASHIERS & HOSTESSES

Good pay and benefits. Please apply in person between 2-4 p.m. and after 8 p.m. **c40H**

The Chelsea Big Boy

1610 S. Main St., Chelsea **c40H**

WANTED

Friendly, intelligent, mature, adult

Interested in part-time position selling men's clothing

apply at Foster's Men's Wear

107 S. Main Chelsea, MI 475-1606 **c42**

ADMINISTRATIVE ASSISTANT

positions are currently available at two of Ann Arbor's fastest growing firms. These part-time or full-time, temporary to permanent positions would offer the right individual room to advance. Word processing a plus, training available. Challenge your skills. Call today 665-3757 or 665-5511. **c42**

MANPOWER

Woman with previous sales experience preferred. **c42**

Winans Jewelry

c37H

FRISINGER-PIERSON & ASSOCIATES, Inc.

ONE OF THE BEST BUYS IN THE AREA — This brick ranch is super in size & quality! Sets on 4+ acres just 3 miles west of Chelsea on paved road in an area of lovely homes and scenery. A great family home w/5 BR's, 3 1/2 baths, study, two brick fireplaces, formal dining room & beautifully designed oak kitchen. 24' x 32' pole barn. 2 1/2-car attached garage 2/owner & paved drive. A paradise for the growing family!! \$159,000. **c42**

ATTRACTIVE HOME ON TREE LINED STREET

in Chelsea. Corner lot close to town & all schools. Large back yard w/2 1/2 car detached garage. Nicely remodeled. 2 story frame & vinyl home has 3 BR's, 1 1/2 baths, formal dining room. \$97,000. **c42**

TOP NOTCH 114-ACRE FARM

located 2 miles north of Dexter. Excellent barns, 4-car shop/garage w/ lots of tool storage. Two homes—1 small 2 BR & a large 1 1/2 story 4 BR farm home. 65 tillable acres. Beautiful mature woods. Dexter schools. \$350,000. **c42**

SEE US FOR YOUR BUILDING PARCELS

— We'll gladly help you find vacant land of your choice. **c42**

755-8681

EVENINGS:

Herm Koehn 475-2613

LITTLE WANT ADS! BIG PLUSES FOR BIG RESULTS!

Washtenaw County's Busy Marketplace . . .

Quick, Economical Results . . .

Give 'em a try! . . . Ph. 475-1371

Work Wanted 8a

HOUSECLEANING — Consistent, dependable and experienced. Weekly or bi-weekly opening. 475-7478. -43-2

ADULT CARE — ADULT FOSTER CARE licensed home, now accepting applications. Call 1-517-596-2427. -43-2

ADULT CARE

Vacancy for elderly woman in shared-room, Grass Lake location. Experienced with blind, Alzheimer's, stroke, Parkinson's. \$33 per day. (517) 922-5275. -c43-4

Child Care 10

SUGAR 'N SPICE DAYCARE — Licensed, loving country atmosphere with complete preschool curriculum and meals provided. One immediate full time position; three FULL-TIME summer only positions beginning in June. Please call 475-8821. License #GH8100228. -c43-4

EXPERIENCED CHILD CARE in my warm and loving home. Dexter-Chelsea area. Ph. 475-1708. -c42

WARM RESPONSIBLE, loving mother would like to care for your children in her country home or yours. Ages: toddler on up. Ph. 475-1224 evenings. -c42-2

BABYSITTER NEEDED — M-F, 6:30 a.m. to 7:30 a.m. in my Waterloo area home. Own transportation, high schooler OK. Call (517) 596-2670. -c43-3

Chelsea Community Hospital CHILDREN'S CENTER — Ages 2 1/2 weeks to 12 years. 475-3922. -37H

Wanted 11

OLD ORIENTAL RUGS — Wanted any size or condition. Call 1-800-443-7740. -c45-4

WANTED TO BUY Standing Hardwood Timber — Free estimate on 5 acres or more. -c47-8

Whittaker Timber Corp. — 3423 Elmwood Road, Cass City, Mich., 48726. (517) 872-3065 days. (517) 872-3405 evenings. -c47-8

CLEAN FILM — Wanted at 1140 N. Fraser Rd., Chelsea, Call 475-2709. -c45-4

Wanted to Rent 11a

WANTED TO RENT — Home on lake in Chelsea, Dexter area for the month of July. References. Ph. 663-1920. -c44-3

PROFESSIONAL PERSON seeking 2- to 3-bedroom house for rent or lease within or near Chelsea village. Ph. 475-9145, Ext. 289 or 475-5863 after 5:00 p.m. -c42

PROFESSIONAL looking to rent or lease 3 or 4 bedroom home in Chelsea School District. Contact Steve Sterling at 996-9116 days. -c42-3

For Rent 12

1-BEDROOM APT. in Chelsea. \$430 per month includes utilities. Ph. 475-7349 after 4 p.m. -c44-3

STORAGE/WORKSHOP SPACE — 4-car garage/basement. Asking \$200/month. Call 475-9795, persistently. -c42

2-BEDROOM HOUSE on Crooked Lake — 1 1/2 bathrooms, fireplace, screened porch, Michigan basement with washer-dryer hook-up. Kids, pets okay. \$650 mo./lease. 475-1792 after 5 p.m. -c42

FOR RENT — Small, Main St. store or office in Chelsea. Available May 1st. Inquire at STATE FARM INS., CHELSEA. -c42-2

FOR LEASE — Downtown Chelsea business district, former Chelsea Office Supply, 1,000 sq. ft. Call 475-3542 days, 426-2946 evenings. -c41H

NICE QUIET 3-room upper garage, private entrance; female. 475-7638. -c42-2

STOCKBRIDGE VILLAGE — 2-bed-room upstairs apt. Hardwood floors, \$450. Chuck Walters, Realtor. 475-2882. -c42-2

APARTMENT — 2-bedroom, ground floor, near downtown. Prefer non-smoking couple. Sorry no pets. Write Chelsea Standard, Box 1-28, 300 N. Main St., Chelsea, MI 48118. -c38H

EXCELLENT BUSINESS LOCATION on west side of Ann Arbor off W. Stadium on Commerce Dr. Approximately 40,000 square feet, includes two offices and warehouse space. Gas heat, fluorescent light fixtures, large Crawford overhead door for truck. Large parking area. Available April 1. Call 663-8226. -c38H

LIGHT INDUSTRIAL — 1,250 to 5,000 sq. ft. 1404 Industrial Rd., Saline. \$6.50 per sq. ft. per year. 429-743-10. -c43-10

FOR RENT — Fair Service Center for meetings, parties, wedding receptions, etc. Weekdays or weekends. Contact Cheryl Haab, 475-2548 after 6 p.m. -c20H

Misc. Notices 13

VISA/MASTERCARD, U. S. CHARGE Guaranteed. Regardless of Credit Rating. Call Now! 1-602-842-1087 ext. U2572. -c43-2

WOMEN

Who need a job and are separated, widowed or divorced. Join a job readiness program offered by SOUNDINGS: A Center for Women. Program begins Feb. 13. Call 663-6689. -c42-3

Entertainment 15

Rent A JUKE BOX — For Your Parties and Entertainment. Less than half the cost of a band. Make your selections of music and your favorite artists. -c45H

ZEMKE OPERATED MACHINES — Call 662-1771 for details. -c25H

Bus. Services 16

General

SNOW PLOWING — Reasonable rates. Call 475-3670 anytime. -c44-5

SANDI'S TYPING/WORDPROCESSING — Desktop Publishing: Letters, resumes, reports, transcription, laser printing. 426-5217. -c33-53

HELLER ELECTRIC & SUPPLIES INC. — All types of electrical contracting. Ph. (313) 475-7978. -c44-7

INTERIOR PAINTING — References. Senior discount. Call (517) 787-1755 collect. -c2-18

Screens and Storms Repaired Thermopanes Replaced Chelsea Glass — 140 W. Middle Ph. 475-8667. -8H

CUSTOM PIPE CUTTING and threading. 1/4" to 2". Johnson's How-To-Store, 110 N. Main, Chelsea. Ph. 475-7472. -25H

SHARPENING SERVICE available. We sharpen almost anything. Johnson's How-To-Store, 110 N. Main, Chelsea. -25H

We Offer Sales & Service — RCA, Zenith, Philco, Quasar, Sony B & W and Color TVs. NuTone, Channellmaster Wingard, Cobra CB Radios. Master Antenna Specialists. Antenna Rotor Insurance Job. Commercial, Residential. Paging Intercom Systems. NuTone Parts and Service Center. Hoover Vacuum Dealers and Service Specialists. Keys by Curtis. We service other leading brands. Senior Citizens 10% Discount. -37H

LOY'S TV CENTER — 512 N. Maple Rd., Ann Arbor 769-0198. Master Charge, Visa Welcome. -37H

For fast TV, Antenna and VCR Service — Call Don's TV, 113 8th St., Ann Arbor 663-5064. -c45H

PIANO TUNING and repair. Qualified technician. Call Ron Harris, 475-7134. -x22H

Jack's Tree Removal — Fast, courteous service. 50' boom. Ph. 475-1026 after 6 p.m. -c45H

Bus. Services 16

Carpentry/Construction

Ann Arbor - Jackson, Concrete Forming POURED WALLS — Basements • Retaining Walls • Footings. RESIDENTIAL • COMMERCIAL. Office (313) 426-0160. -c44-4

ROOFING, SIDING, remodeling. Kitchens. Licensed. Jim Hughes. 475-2079 or 475-2982. -c30-12

B & B REMODELING Residential Builders — NEW HOMES • ADDITIONS • ROOFING • SIDING • DECKS • DOORS • DORMERS • WINDOWS • GARAGES • POLE BARN • FREE ESTIMATES • LOW RATES. Lic. No. 076-245 INSURED. Bruce Bennett - 475-9370. Bob Usher - 517-522-5811. -c49-9

R. L. BAUER Builders — LICENSED and INSURED Custom Building. Houses • Garages • Pole Barns. Roofing • Siding • Concrete Work. FREE ESTIMATES. Call 475-1218. -7H

RON MONTANGE CONSTRUCTION — FULL CARPENTRY SERVICES interior & exterior • ROOFING & SIDING • EXCAVATING • CONCRETE • QUALITY WORKMANSHIP. FREE ESTIMATES. LICENSED. 475-1080. -39H

Excavating/Landscaping — Alber and Hamilton EXCAVATING. Basements • Drain fields • Driveways. Call (313) 428-8636 or (313) 428-8637. -44-3

Engelbert Landscape Service — Design & Construction. Lawn seeding & Sodding. Trees, Shrubs, Evergreens. Weed • Brush cutting. Retaining Walls. Call 475-2695. -c1-12

LITTLE WACK EXCAVATING — Licensed & Insured. Basements, Drainfields, Digging, Bulldozing, Trenching, Black Dirt, Sand, Gravel. Paul Wackenhut, (313) 428-8025. 23H

Bus. Services 16

SPRING has almost sprung!

That means Sunken Driveways and other excavating repairs. Maybe you are building a new drainfield. If you are building a new home, call us first! We Do Good Work! **JERRY WHITAKER EXCAVATING** 475-7841. -c48-8

SAND GRAVEL — **KLINK EXCAVATING** — Bulldozer • Backhoe Road Work • Basements Trucking • Crane Work Top Soil • Demolition Drainfield • Septic Tank Trenching, 5' up Industrial, Residential, Commercial. CALL 475-7631. -13H

Maintenance — **D and D** Restoration and Painting. David Lukasik 475-5938. Interior and Exterior. -42

SEAWALLS • **BOAT LAUNCH RAMPS** • **ECOLOGICALLY-SAFE CHEMICALS**. CONTACT **WAVE BREAKER SYSTEMS** at Portage Lake Ph. 426-5500. -x47H

Repairs — **DO YOU NEED a light bulb replaced?** A color changed? That long-wanted deck? A dry place to park? Or maybe the basement remodeled? If so, just give us a call, we'll do it all! Dault & Fletcher Home Repair. Ph. 668-6982 or 475-8334. -45-4

FOSTER'S SMALL ENGINE REPAIR — RAS, Tech., Kohler, parts stocked. Repair all makes lawnmowers, chain saws, rototillers, snow throwers. Blades sharpened. Reasonable rates. Ph. 475-2623. -22H

We Make RUBBER STAMPS ONE DAY SERVICE — **JES - KEY GRAPHIC SERVICES** (517) 263-1322 4106 N. ADRIAN HWY. ADRIAN, MICH. 49221. -c47H

Bus. Services 16

Tutoring/Instruction

COMPUTER TRAINING Saline 429-3008 or Ann Arbor 662-7090. Individual and Corporate training available. -c40H

FINANCING FOR EVERYONE — Credit problems? Bankrupt? Divorced? We Finance — You Drive. **PALMER MOTORS** Chelsea (313) 475-8750. -43-2

Card of Thanks — **CARD OF THANKS** — The First Congregational United Church of Christ would like to thank the following people who participated in our "Talent Show." The children's choir who sang so beautifully, accompanied by Marilyn Wojcik on piano. D.J. Jerry Martell who gave impression of Elvis Presley singing "Teddy Bear" and other selections. Thanks Jerry, Jack Bittle solo "Chicago," duet Jack Bittle and Lori Minnick "After the Lovin'." Nancy Loftis solo "In the Garden." Beautiful, Nancy. "I Give You Jesus" and "People Need the Lord" by Pastor Ed and Terry Lang. Piano and voice by Rebekah Lang. Solo "Songbird" by Lori Minnick "Part of Your World" by little Molly Harvey. Duet "Perhaps Love" by Jack Bittle and Judy McArthur. Solo, "When Irish Eyes are Smiling" by Judy McArthur, a beautiful rendition, piano and singing by Rob Schneider. Thanks, Rob. Thanks go the Garland DeVoe and Glenn Culler for taking up the offering, for Barbara DeVoe, our liaison with "Faith in Action" for taking the receipts to them and for helping to clean up after the show. Thanks to Glenn Culler for "Church Tidbits" and last but not least to Bertha Booker "Off to the Studies." Bertha has so much knowledge, intelligence, humor and wit, it is a joy to hear her speak. Dot VanRiper did a nice job of being our M.C. We thank June Warren for playing piano for solos and duets, also Donna Palmer for assisting us in selecting talent. We thank Dave and Karen Neal for setting up tables, and Karen Neal, Deb Borders, Kathy Gunderson, Dot VanRiper and Helen Wolfgang for cookies, Charlotte Bentley for punch. Many thought we should have another show in the future. Some of you missed a lot of fun and fellowship by staying home. -c47H

Log Home Dealership — Top Log Home Manufacturer, builder seeks a Dealer in your area. Protected territory, high earning potential, and need not interfere with current employ. On site building assistance, full training, and leads provided. Must have ability to mortgage, purchase, or sell a model starting at \$13,370. Dial 1-800-678-1424. **BRENTWOOD LOG HOMES** 427 River Rock Blvd. Murfreesboro, TN 37129. -c47H

NORTH LAKE DOWNS PHASE II EXCLUSIVE NEW SITES \$25,900 — Beautiful 1 acre sites • Area of fine homes • Near Inverness Country Club • Minutes from Ann Arbor • Dexter Township. **RITA TOMSIC** 994-4400 or 973-0689. -c47H

REINHART — **BEAUTIFUL HOME ON 1 ACRE** — In-ground pool. Excellent condition. 2 bedrooms, study, 2 1/2 car garage and more. Milan schools. 10 minutes from Saline or Ann Arbor. Call Deborah Engelbert, 971-6070, evs. 475-8303. -c47H

CHELSEA SCHOOLS — Country ranch on 7 acres, 4 bedrooms, 2 baths, great room with stone fireplace. Country kitchen. Walkout rec. room with fireplace. 2 1/2 car garage. \$139,500. Call Connie Woodruff, 663-0300, evs. 475-3737. -c47H

RAISED RANCH — 4-bedroom, 2 1/2-bath in beautiful country setting. New deck, oak split rail fencing. Pella windows, plaster walls, coved ceilings, neutral decor. \$161,000. Call Linda Egland-Gerth, 663-0300, evs. 665-2779. -c47H

SEE THE DEER & FOX PLAY from the windows of this exciting 3-bedroom, 2.5-bath brick 2-story. Fireplace, rec. room, central air, pool, 2.5-car garage, 3.6 acres. Dexter schools. \$199,900. Call Linda Grammatico, 971-6070, evs. 662-1188. -c47H

COUNTRY BUT CLOSE IN — 4 bedrooms, 3 baths, rec. room and family room both with fireplaces. In-ground pool with large concrete area & fence. 2 1/2-car garage. Dundee schools. \$265,000. Call Ward K. Stamm, 971-6070, evs. 483-2222. -c47H

CHELSEA VACANT, LAKE ACCESS — Area of beautiful homes. Secluded West Lake. Requires easement for drainfield on adjacent 10-acre parcel also for sale. \$15,000. Call Jon Niedermeyer, 747-7777, evs. 475-2565. -c47H

CHELSEA SCHOOLS — Ideal development area, adjacent to Village on east side—could be partially annexed. \$511,000. Call Jon Niedermeyer, 747-7777, evs. 475-2565. -c47H

the Charles Reinhart Company Realtors — In Livingston County: In Washtenaw County: 313/227-4444 313/747-7777 313/665-0300 313/971-8070. -c47H

CHELSEA REALTY, INC.

Call 475-HOME (4663) Anytime. Office open 7 days (Sun. 1-5) with 24-hour answering service

FEATURE HOME OF THE WEEK

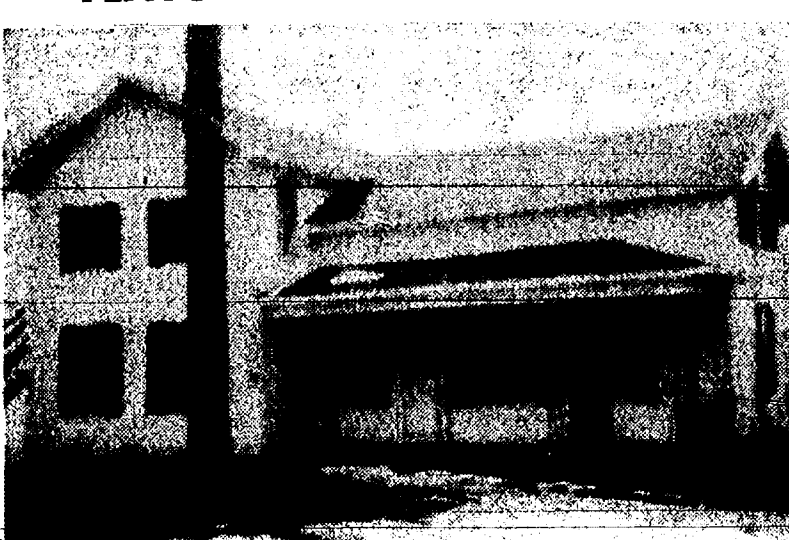

CLINTON. On US-12, just past Saline.

ENORMOUS big old house for the handyman. Two stairways. Huge country kitchen. Two bedrooms and main floor laundry are on first floor. Full baths on both floors. We're calling it "S" bedrooms. You may be able to make 6 or 7. This used to be a dairy farm—and the barn/out-buildings are also huge.

HOW MUCH? With 10-Acres . . . \$79,900. More acreage available. LOTS OF HORSES NEARBY!

WEST OF CHELSEA — Country home. Three bedrooms with barn/garage. Close to I-94. Try a drive-by on this one: I-94 to Sargent Road, then North to Brills Lake Road, and West to 5841 Seymour. Look for the Chelsea Realty sign in the yard: \$89,900 with 2+ acres—or, more available.

ISN'T IT TIME YOU MADE PLANS FOR THE LAKE HOME OF YOUR DREAMS? Why are you waiting? Nice high/dry property with many mature trees. Use "as is" (which is cute as can be) or remodel to your specifications. Either way better let your friends know where to come to put the dock in this year! Memorial Day is just around the corner.

VACANT ACREAGE next to State Land. Not easy terrain, but certainly interesting. 1,000 Spring bulbs planted in the woods. \$26,000. TERMS AVAILABLE.

CHELSEA REALTY, INC.

1414 S. Main St. Chelsea, MI 48118

EVENING PHONES

Sharon Roberts 475-5778 Greg Johnson 475-3858
Dorey Kirtner 475-5779 Carol Jakatos 475-7129
Linda Schuler (517) 576-5151

NEW CONSTRUCTION — READY FOR OCCUPANCY

4250 MUSBACH RD., CHELSEA (2 houses north of Cavanaugh Lake Rd.)

BEAUTIFUL COUNTRY HOME — New 3-bedroom ranch on 5 rolling acres. 2 1/2 baths, spacious kitchen, fireplace, deck, full walkout basement. Great view, great for horses. Chelsea schools. 20 minutes to Ann Arbor. \$162,500.

CALL LUICK CONSTRUCTION CO., 475-3209



Quiet Creek CONDOMINIUMS

Darla Bohlender 475-9193 / 475-1478
OR
Joyce Britton 231-4894

The Ann Arbor Area's
Finest Luxury Condos
are 20 Minutes Away in
Chelsea

- Four uniquely-designed models
- High quality workmanship & materials
- Low density site plan incorporates 12 wooded acres
- Located at the north edge of the Village of Chelsea, off M-52
- Priced from \$107,000

Models open: Wednesday 3:00 - 6:00
Saturday & Sunday 12:00 - 5:00 or by appointment



SPEAR ASSOCIATES REALTORS, INC.
NEW HOMES DIVISION

Legal Notice 21

NOTICE OF FORECLOSURE OF MORTGAGE BY ADVERTISEMENT

TO: Anton A. Geseal, 728 Lapeere Road, Chelsea, Michigan 48118

DEFALUT having been made in the condition of a certain mortgage made the 3rd day of May, 1989, by Anton A. Geseal and Judith A. Geseal, his wife, 728 Lapeere Road, Chelsea, Michigan, as Mortgagees, to Home Builders Finance, Inc., a Michigan Corporation, 2036 Hogback Road, Ann Arbor, Michigan, as Mortgagee, and recorded July 7, 1989, in Liber 294, Page 874, in the office of the Register of Deeds for Washtenaw County, Michigan, on which mortgage there is claimed to be due and unpaid, as of February 16, 1990, the date the mortgage balance was declared due and payable, the sum of \$23,853.67 matured principal; and the further sum of \$1,223.32, which sum represents accrued interest at 14.9% As a result, as of February 16, 1990, the total amount due on said mortgage is \$25,076.99.

No suit or proceedings at law or equity has been instituted to recover the debt, or any part of the debt, secured by said mortgage, and the power of sale contained in said mortgage having become operative by reason of said default;

NOTICE IS HEREBY GIVEN, that on April 12, 1990, at 10:00 a.m., at the main lobby entrance of the Washtenaw County Courthouse in the City of Ann Arbor, Washtenaw County, Michigan, the lands and premises secured by such mortgage, will be offered for sale and sold to the highest bidder, at public sale, for the purpose of satisfying the amount due and unpaid on said mortgage, together with legal costs, accrued interest, and charges of sale, including an attorney fee as provided by law and in said mortgage.

The lands and premises secured by said mortgage are located in the Township of London, Washtenaw County, Michigan, and described as follows, to-wit:

The SW 1/4 of the NW 1/4 of the SE 1/4 of Section 34, T18, R3E, L20, Washtenaw Township, Washtenaw County, Michigan, less the following described parcel:

Parcel A) Commencing at the South 1/2 corner of Section 34, T18, R3E, L20, Washtenaw Township, Washtenaw County, Michigan; thence along the North and South 1/2 line of said Section, N 87° 25' 10" E 177.92 feet for a POINT OF BEGINNING; thence continuing along said North and South 1/2 line, N 0° 13' 30" E 200.24 feet; thence along the North line of the Southwest 1/4 of the Northwest 1/4 of the Southeast 1/4 of said Section, N 87° 25' 10" E 68.41 feet; thence along the East line of the West 1/2 of the West 1/2 of the Southeast 1/4 of said Section, S 0° 02' 20" W 200.22 feet; thence S 87° 25' 10" W 68.43 feet to the point of beginning, being part of the Southwest 1/4 of the Northwest 1/4 of the Southeast 1/4 of said Section 34, and containing 3.02 acres of land more or less, subject to the rights of the public over the Westerly 33 feet of Lapeere Road. Also subject to other easements and restrictions of record, if any.

The redemption period shall expire at the end of one (1) year from the date of sale.

Dated: February 22, 1990

Karl R. Frankel (P23941)

Attorney for Home Builders Finance, Inc.

700 City Center Building

Ann Arbor, Michigan 48104

(313) 761-6000

March 7-14-21-28-April 4

MORTGAGE SALE—Default having been made in the terms and conditions of a certain mortgage made by DARRELL K. THOMAS and GWEN DOLYN A. THOMAS, husband and wife of Ypsilanti, Michigan, Mortgagees, to DMR FINANCIAL SERVICES, Inc., a Michigan Corporation, 1000 First Federal Bldg., Detroit, Michigan 48226, as Mortgagee, dated May, 1989, and recorded in the office of the Register of Deeds, for the County of Washtenaw and State of Michigan, on the 6th day of June, 1989, in Liber 1988 of Washtenaw County Records, on page 423, on which mortgage there is claimed to be due, at the date of this notice, for principal and interest, the sum of Forty one Thousand Eight Hundred Twenty Eight and 28/100ths (\$41,828.28) Dollars.

No suit or proceedings at law or in equity having been instituted to recover the debt secured by said mortgage or any part thereof. Now, Therefore, by virtue of the power of sale contained in said mortgage, and pursuant to the statute of the State of Michigan in such case made and provided, notice is hereby given that on Thursday, the 8th day of April, 1990, at 10 o'clock a.m., Local Time, said mortgage will be foreclosed by a sale at public auction, to the highest bidder, at the main lobby of the Washtenaw County Courthouse, Huron St. entrance, Ann Arbor, Michigan (that being the building where the Circuit Court for the County of Washtenaw is held), of the premises described in said mortgage, or so much thereof as may be necessary to pay the amount due on said mortgage, with the interest thereon at twelve & 1/2 percent (12.500%) per annum and all legal costs, charges and expenses, including the attorney fees allowed by law, and also any sum or sums which may be paid by the undersigned, necessary to protect its interest in the premises, which said premises are described as follows: All of a certain piece or parcel of land situated in the Twp. of Superior in the County of Washtenaw, and State of Michigan, and described as follows, to-wit: Property situated in the Township of Superior, Washtenaw County, Michigan, Lot 701 and that part of Lot 700 described as: beginning at the Southwest corner of Lot 701 and proceeding thence along the Southern line of Lot 701, South 60 degrees 41 minutes 38 seconds East 25 feet; thence South 68 degrees 36 minutes 12 seconds West 23.54 feet; thence along a curve concave to the West, radius 60 feet, arc distance of 12 feet to the place of beginning, all being in Woodland Acres No. 6, as recorded in Liber 1/4 of plat, Pages 34 and 35, Washtenaw County Records.

The period of redemption expires six months from the date of sale unless the property is considered abandoned pursuant to MCL 600.3041(a) in which case the redemption period expired thirty (30) days from the date of sale.

Dated at Detroit, Michigan, February 21, 1990.

DMR FINANCIAL SERVICES, INC.

Michigan

CLARK, KLEIN & FAUMONT

Attorney for Mortgagee

1600 First Federal Bldg.,

Detroit, MI 48226

Feb 28-Mar 7-14-21-28

Legal Notice 21

MORTGAGE SALE—Default has been made in the conditions of a mortgage made by BILLY ROYCE HICKS & DEANNA JANE HICKS, his wife, subsequently assumed by DAVID S. RIDER & COLLEEN L. RIDER, his wife, to Mid-State Mortgage Corporation, a Michigan corporation, Mortgagee, Dated November 19, 1978, and recorded on November 24, 1978, in Liber 1573, on page 683, Washtenaw County Records, Michigan, and assigned to said Mortgagee by Mid-State Mortgage Associates, Inc., a Rhode Island corporation, n/a/a Fleet Mortgage Corp., a Rhode Island corporation, by an assignment dated April 30, 1979, and recorded on July 17, 1979, in Liber 1717, on page 300, Washtenaw County Records, Michigan, on which mortgage there is claimed to be due at the date hereof the sum of Twenty Five Thousand Eight Hundred Twenty Five & 75/100 Dollars (\$25,825.75), including interest at 8% per annum.

Under the power of sale contained in said mortgage and the statute in such case made and provided, notice is hereby given that said mortgage will be foreclosed by a sale of the mortgaged premises, or some part of them, at public venue, at the west entrance to the County Building in Ann Arbor, Michigan, at 10 o'clock A.M., Local Time, on Thursday, March 29, 1990.

Said premises are situated in the Township of Ypsilanti, Washtenaw County, Michigan, and are described as:

Lot 118, NANCY PARK NUMBER 2, recorded in Liber 11, Pages 86 and 87 of Plat, Washtenaw County Records.

During the six months or thirty days, if found abandoned, following the sale, the property may be redeemed.

Dated: February 21, 1990.

Fleet Mortgage Corp.

Assignee of Mortgagee

DICKINSON WRIGHT, MCOON

VAN DUSEN & FREEMAN, Attorneys,

300 Ottawa Avenue, N. W. Ste. 600

Grand Rapids, Michigan 49503

Feb 21-28-Mar 7-14

MORTGAGE SALE—Default having been made in the terms and conditions of a certain mortgage made by DEAN G. WARNER BUILDING COMPANY, a Michigan Corporation, Mortgagee, dated the 29th day of June, 1989, and recorded in the office of the Register of Deeds, for the County of Washtenaw and State of Michigan, on the 17th day of July, 1989, in Liber 2531 of Washtenaw County Records, on page 110, on which mortgage there is claimed to be due, at the date of this notice, for principal and interest, the sum of One Hundred Twenty-Five Thousand Thirty Six and 99/100 (\$125,360.99) Dollars.

No suit or proceedings at law or in equity having been instituted to recover the debt secured by said mortgage or any part thereof. Now, Therefore, by virtue of the power of sale contained in said mortgage, and pursuant to the statute of the State of Michigan in such case made and provided, notice is hereby given that on the 19th day of April, 1990, at 10:00 o'clock a.m., Local Time, said mortgage will be foreclosed by a sale at public auction, to the highest bidder, at the main lobby of the Washtenaw County Courthouse, Huron St. entrance, Ann Arbor, Michigan (that being the building where the Circuit Court for the County of Washtenaw is held), of the premises described in said mortgage, or so much thereof as may be necessary to pay the amount due on said mortgage, with the interest thereon at twelve per cent (12.000%) per annum and all legal costs, charges and expenses, including the attorney fees allowed by law, and also any sum or sums which may be paid by the undersigned, necessary to protect its interest in the premises. Which said premises are described as follows:

All that certain piece or parcel of land situated in the Township of Lodi in the County of Washtenaw and State of Michigan, and described as follows, to-wit:

Lot 3, Strieter Estates, according to the plat thereof as recorded in Liber 28 of Plats, Pages 27 and 28, Washtenaw County Records.

Tax Item No. 13-06-200-015

During the six months immediately following the sale, the property may be redeemed, except that in the event that the property is determined to be abandoned pursuant to MCL 600.3041(a), the property may be redeemed during the 30 days immediately following the sale.

Dated February 23, 1990

First Federal of Michigan

1001 Woodward Avenue

Detroit, Michigan 48226

Mortgagee

March 7-14-21-28-April 4

ADVERTISEMENT FOR BIDS

Chelsea School District

500 E. Washington Street

Chelsea, Michigan 48118

The Chelsea School District will receive sealed bid proposals until 3:00 P.M., local prevailing time, on April 6, 1990, for the following bid package:

ASBESTOS ABATEMENT

at

Various Buildings of

Chelsea School District

All bids must be addressed to:

Chelsea School District

500 East Washington Street

Chelsea, Michigan 48118

Attention: Joseph M. Redding, Sec.

Sealed bids will be publicly opened and read aloud on Friday, April 6, 1990, at 3:00 P.M. A pre-bid meeting (followed by examinations of the buildings) will be held on Friday, March 30, 1990, at 10:00 A.M. in the Board of Education Room of the Administration Building, Chelsea High School, 500 E. Washington Street, Chelsea, Michigan 48118. Attendance at the pre-bid meeting is mandatory for all bidders.

The bidding documents may be obtained at the time of pre-bid examination or by mail, if desired, for the first set of documents. Additional sets, if ordered, will be furnished upon payment of the cost of reproduction. The specifications upon which the proposals are based are listed in the Table of Contents.

Chelsea School District

Joseph M. Redding, Secretary

Board of Education

March 14

Dexter Township Board Proceedings

Regular Meeting of the Dexter Township Board

Date: March 6, 1990, 7:30 p.m.

Place: Dexter Township Hall

Present: Jim Drolett, Julie Knight, William Eisenbeiser, Doug Smith, Earl Doletsky.

Meeting called to order by Supervisor Drolett.

Agenda approved.

Moved by Smith, supported by Doletsky, to approve the minutes of the Feb. 20, 1990 meeting as amended. Carried.

Treasurer's Report—The printer is being repaired.

Clerk's Report—Letter from Don Warren opposing the North Lake Farms III site plan approval.

The Washtenaw County Road Commission reported on the 1989 work and what can be expected of the 1990 project. A presentation was made on the Noah Road project.

A group of 28 people objected to hazards of Noah Road.

A letter from the Chelsea School Superintendent was received regarding the dangers of Noah Road.

Moved by Knight, supported by Doletsky to approve the minutes of the February 10, 1990 Special meeting. Carried.

Moved by Eisenbeiser, supported by Knight to approve and sign the tax systems agreement with Washtenaw County. Carried.

Moved by Knight, supported by Doletsky, to adjourn. Carried.

Meeting adjourned.

Respectfully submitted,

William Eisenbeiser,

Dexter Township Clerk.

Legal Notice 21

STATE OF MICHIGAN

Probate Court

County of Washtenaw

CLAIMS NOTICE

Independent Probate

File No. 88-4165-1E

Estate of PHYLLIS E. MILLER, Deceased.

TO ALL INTERESTED PERSONS:

Your interest in the estate may be barred or affected by the following:

The decedent, whose last known address was 600 South Macomb Street, Manchester, Michigan, died 26 May 1989.

Creditors of the deceased are notified that all claims against the estate will be forever barred unless presented to the independent personal representative, John Day, 1541 Probert, Jackson, Michigan 49203, or to both the independent representative and the Washtenaw County Probate Court, Ann Arbor, Michigan 48104, within 4 months of the date of publication of this notice. Notice is further given that the estate will be thereafter assigned and distributed to the persons entitled to it.

W. B. RAYMER, P. C. P23964

655 West Brooklyn Road

Napoleon, MI 49261 (317) 536-8004

March 14

Sylvan Township Board Proceedings

Regular Sylvan Township Board Meeting

March 6, 1990

Sylvan Township Hall, 7 p.m.

Present: Supervisor Schoenberg, Treasurer Pearsall, Clerk Harris, Trustee Heller and Trustee Lesser.

Minutes of the Feb. meeting were read and approved.

Motion carried to pay all bills as presented.

Charles Burgess reported 1 permit and 7 violations issued.

Motion carried to grant an access easement permit to David Slough for 6000 Tory Lane.

Motion carried to appoint D. Schoenberg to the landfill committee.

Motion carried to insulate ceiling of township hall and ask Tom Bowling of All Season Comfort to come to the next meeting to discuss A/C.

Budget meeting scheduled for March 27, 1990 at 7 p.m.

Motion carried to change "Rezoning" fee to \$500.00.

Motion carried to adjourn.

Mary M. Harris, Clerk.

Mich-CAN

Statewide

Ad Network

\$5,000 Gold Card No deposit. Guaranteed approval! Cash advances! As seen on TV. Also easy VISA/MC, unsecured. No risk! Free details anytime. Call now! 1(800) 677-2625.

Earn Money! Repair Credit! Hundreds of self employment opportunities available. Obtain High-paying Government Jobs! Eliminate Credit Problems. Get loans & credit cards easily! Call 1-900-740-8800 (\$10/min.) Free manual provided.

Michigan Deer Spectacular. March 23 (opens 4 p.m.)-24-25, Lansing Center. Deer contest. Hunting, Lyme Disease seminars. Equipment for sale. Box 16217, Lansing 48901 (517) 323-2807

Stop Paying Rent! Cut mortgage in half! Save thousands! Call 24 hr message (313) 983-1927 or write Kieffer, Box 576, Dept 600, Wauconda, IL 60084

Truck Driver Training. Start a career as a Professional Truck Driver. New commercial Driver Training. Financial aid available, full & part time classes, on site training with job placement assistance. "PTDIA CERTIFIED" Eaton Roadrunner Training Institute, (800) 325-6733, Kalamazoo, MI. In association with KVCC.

Drivers: Start At The Top Join J.B. Hunt's acclaimed team of drivers and you'll start your career at the top - with the best in the business. With training from Bowling Green State Transportation Center in Bowling Green, KY under your belt, you'll have the chance to enjoy good pay, stability and more. Financial assistance is available. We regularly hire drivers who have completed the approved course. Start now, call 1-800-643-3331. EOE. Subject to drug screen.

All Homeowners! \$Speedy Cash\$ Any purpose, low rates, credit corrected, EZ debt consolidation. Express Mortgage. Money from your home fast! Call 369-CASH, ask for Dept. 50. Outside (313) call 1-800-LOAN-123.

\$5000 Credit Limit - Absolutely guaranteed immediately! No Gimmicks! Establish or re-establish your credit. Cash advances. VISA-MASTERCARD available. Call 1-900-386-6638. \$1.95 per minute.

Myrtle Beach SC - 25% off summer rates during April and May enjoy the best beach, best accommodations, best locations, ocean front/ocean view, 1,2,3 bedroom condos. 1-800-476-1780 Endless Summer Vacations.

Myrtle Beach SC - golf packages, vacation getaways - Oceanfront condo resort, indoor/outdoor pools, saunas, putting greens, house keeping. FREE color brochure. 1-800-448-5553 Myrtle Beach Resort.

Build Your Own Home with no money down on Miles Homes Quality Building

Letters to the Editor

Mr. Editor:

As human beings we have an endless need to love and be loved. Thousands of books are written and printed each year and extraordinary royalties are reaped by authors of love story after love story. With your permission, Mr. Editor, let us share an extra special love story, one that never grows old, and is as fresh the last time we read it, as it was the first time we wrote it.

The beginning came upon a Christmas Eve with His birth. For 33 years this love of all mankind gave meaning, genuine meaning to the word "love." The last three years of those 33 years He spent healing, teaching and making miracles happen. Gave sight to the blind, and hearing to the deaf, and the lame walked. This love of all mankind, forgave sinners and raised the dead. So what crime was his that He should die upon a cross?

He had a mission, this great lover. It was to open heaven's gates for you and me. Yet the world knew him not, and even His own rejected him, as yet even today.

We come together as Christians during these 40 days of Lent beginning with Ash Wednesday, as a period of time to unite with Jesus. To walk in His steps, each day. To relive the greatest love story ever told, by following the gospels of Matthew, Mark, Luke and John. Written in the most sold, most read book ever printed, and one that lasted through these 1990 years, the Holy Bible. This is a Jesus to get excited about!

Lent is a time of preparation for each of us. Self reflection, growth and yes, spiritual improvement. Lent will be what each individual makes of it, and how much of themselves they put into the preparational season.

We grow through self-denial of the everyday pleasures we indulge ourselves in. From candy, treats, food, for some alcohol, TV viewing is lessened, or given up entirely. All this for renewal of person and re-establishing a missing characteristic in human behavior these days, self control.

Giving up of things is not all there is to walking in Jesus' footsteps through Lent. We also "accumulate the positive," too. Simple acts like a smile given to another when smiling is not the mood of the moment. An unwritten letter sent. A reaching out and touching someone ill, alone, or homebound. Cooking the family's favorite dinner when you would rather eat cake, or out. Taking the ordinary "hum drum" tasks of each day and doing them just a little bit better. Praying more often. Taking a few moments each busy day and talking with Jesus. Lent means to take a hard look inward on ourselves and then turn the spotlight outward to others. A changing from selfishness to selflessness.

Do you know each time one reads the life of Christ as related by Matthew, Mark, Luke and John, there is a new lesson that fits us today, no, right where we are?

One only need to reflect as Jesus submitted Himself to betrayal, arrest, put in prison, trial before judges, scourging at the pillar, being spat upon, a crown of thorns was placed on His head. A wooden cross on shoulder so heavy that the wood weight wore Jesus' flesh to the bone. He walked the long painful way to Calvary. There stripped of His garment He was nailed to the very cross he carried.

Jesus knows all our human feelings and fears. Was like us in all things with the exception, that Jesus never sinned. As one looks upon Jesus' crucifix, somehow all our human everyday problems, pains and anxieties melt away. All because of this one solitary life of Jesus Christ.

I asked Jesus, "How much do you love me, Lord?" and Jesus said, "This much." Then He stretched His arms upon the Cross and died for me! For some the crucifix is a stumbling block, but for Christians the crucifix is a triumph of "Christ our King." The strife is over—the victory won! It was upon His cross that Jesus fulfilled the will of His Father and in doing so, opened heaven's gates for you and me, on Easter morning. A new beginning, a new life. Likened to the spring-time of the season.

So too, in each of our lives there must be a "Good Friday," before we can know the endless joys of Easter. Take heart and rejoice in the Good News!

A Blessed Easter to each and everyone, Alleluia, Amen.

Millie Warner.

Materials, 10% discount on 0% financing. For free brochure, 1-800-334-8820, Ext. 10.

Wolff Tanning Beds Commercial-Home units. From \$199.00. Lamps-Lotions-Accesories. Monthly payments low as \$18.00. Call Today FREE Color Catalog. 1-800-228-6292.

A Wonderful Family Experience. Australian, European, Scandinavian, Japanese high school exchange students arriving in August. Become a host family/American intercultural student exchange. Call 1-800-SIBLING.

A Doctor Buys Land Contracts lump sum cash. Fast decisions. No commissions. (313) 335-8166 or 1 (800) 348-8080.

BEHIND THE HEADLINES:

The Uproar Over Social Security

By Philip C. Clarke

As most Americans unhappily discovered in January, their paychecks suffered a bigger than ever bite by FICA—the Federal Insurance Contributions Act—otherwise known as the Social Security system. For employers and employees alike, the FICA withholding tax is now 7.65 percent, or more than three times the rate of 20 years ago. Today, the combined FICA deduction of 15.3 percent exceeds the regular income tax for three out of four taxpayers.

Nonetheless, polls have indicated that a majority of taxpayers are willing to grit its teeth and accept the ever larger FICA bites in the belief their contributions are piling up in a Social Security Trust Fund, waiting to underwrite their future retirement checks. Indeed, last year's surplus in FICA collections over payments totaled a whopping \$52 billion.

But what most Americans have not known is that these FICA surpluses actually have been diverted to the government for its current operations and to help hold down the size of the federal budget deficit. Instead of accumulating a lot of cash, FICA's surplus consists mostly of a stack of U.S. Treasury bonds, in effect IOU's to be redeemed later as needed. It's not necessary to read anyone's lips to guess where the money will have to come from to pay off all these IOU's.

Senator Daniel Patrick Moynihan, the liberal Democrat from New York, has generated a political storm on Capitol Hill with a proposal to roll back the latest FICA increase—something he calls "theft"—and to return the Social Security system to a pay-as-you-go basis. Moynihan, who is chairman of the Senate Finance Subcommittee on Social Security, has won considerable bipartisan support. The conservative Heritage Foundation calls the current FICA assessment a "stealth tax" and backs Moynihan all the way.

President Bush, for his part, strongly opposes any cutback in Social Security levies. "This is an effort to

get me to try to raise taxes on the American people by the charade of cutting them, or cut benefits," Bush told reporters. "And," he added, "I'm not going to do it." As the White House argues, the Moynihan plan is a Democratic ploy to force either a cut in Social Security benefits or an increase in other kinds of taxes.

The politics involved are pretty clear. As one administration official put it, "You've got people who are tired of paying Social Security. And you've got a Congressional election year. You've got a match, and you've got gasoline."

Besides politics, there also is a lot of public confusion over what really is at stake. The Wall Street Journal says it's a myth to believe that the Social Security Trust Fund will have the money to pay retired "baby boomers" because it's running a big surplus now. In reality, says the Journal, "the IOU's in the Trust Fund represent nothing more than a promise by the government to tax or borrow enough in the future to make Social Security payments."

According to Stephen Moore, the Heritage Foundation's expert on federal budgetary affairs, "the best way for Congress to protect the solvency of Social Security in the next century is through a pro-growth tax policy. Part of this is the payroll tax cut recommended by Moynihan. Part of this is the capital gains tax cut urged by President Bush. And part could be by other tax reforms, like expanding Individual Retirement Account eligibility to encourage savings and investment."

Moore contends that the Social Security tax never was intended to finance the federal deficit or to pay for any program other than Social Security. And he argues that "if the FICA tax is reduced to the level needed just to cover Social Security spending—and all other federal programs are frozen at 1990 levels—the budget can be balanced by the year 1994."

(Distributed by America's Future, Inc., New Rochelle, N.Y.)

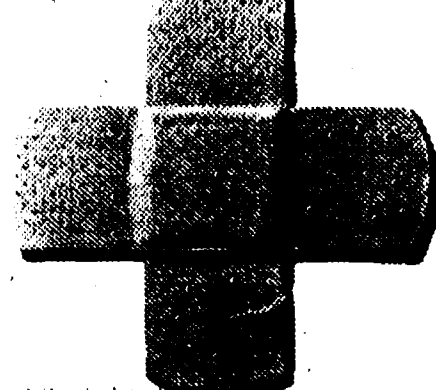

WE'RE HURTING.

Saving lives can be very expensive. The costs of our disaster relief and other humanitarian programs keep mounting. And we can't afford to come up short.

Please help.

American Red Cross



Sylvan Township Budget Meeting

March 27, 1990 - 7 p.m.

Sylvan Township Hall

112 W. Middle St., Chelsea

SYLVAN TOWNSHIP

Mary Harris, Clerk

NOTICE

ANNUAL

TOWNSHIP MEETING

NOTICE IS HEREBY GIVEN,
That the next Annual Township
Meeting of the Electors of the

TOWNSHIP of DEXTER

County of Washtenaw, State of Michigan

will be held at

Dexter Township Hall

6880 Dexter-Pinckney Rd.

Beginning at 8:00 p.m.

on

Monday, March 26, 1990

Township Budget Hearing for 1990-91

at 7:30 p.m.

A copy of the proposed budget will be available at the hearing

Annual Meeting 8:00 p.m.

Signed: WILLIAM EISENBEISER

Township Clerk.

Dated: March 9, 1990.



Popcorn was one of the treats enjoyed by the American colonists at their first Thanksgiving dinner. It was offered by Quadequins, brother of the Indian Massasoit.



REALTY WORLD

Faisette's

OPPORTUNITY AWAITS — Orleans 10.01-Acre building site in Chelsea Schools. Parcel can be split. \$29,000. Diana Lynn Cooley, 475-5818.

AFFORDABLE — This nice building site has access to Base Lake, and is covered with trees. Easy commute to Ann Arbor or Brighton. Just \$15,000. Steve Eisenman, 475-3106.

QUIET COUNTRY LIVING — Bi-level 4-bdrm. 2 full baths & family room. New carpet, drapes & all appliances included. Large garage with efficiency apt. for added income. Also Satellite dish & solar panels. On 2 acres in Stockbridge. Easy commute. Only \$109,000. Glynnda

Chelsea Village Council Proceedings

February 26, 1990

Regular Session.

The meeting was called to order at 7:30 p.m. by President Satterthwaite. Present: President Satterthwaite, Clerk Anderson, Village Manager Stalker, Administrative Services Co-ordinator Fredette, Assistant Village Manager Warstler.

Trustees Present: Merkel, Hall, Bentley, Kanten, Steele. Others Present: Jan L. Shackelford, Mark McKernan, L. McDougall, C. Ritter, Jim Hoffmeyer, Mark Heydlauff, B. Hamilton, C. Clouse, D. Bulson and John McKenzie.

Motion by Bentley, supported by Kanten, to approve the minutes of the regular session of February 8, 1990 as submitted. Roll call: Ayes all. Motion carried.

Jim Hoffmeyer expressed his concern regarding the problems created by the inefficiency of the Palmer-Baldwin Drain.

Landfill Remedial Action Plan was discussed with no action taken on this matter.

The DDA is holding a work session on February 27, 1990 at 7:30 a.m. and has invited the Council to attend. The topic of concern is the Tax Increment Finance Authority.

Motion by Kanten, supported by Hall, to contract with Newkirk Electric Association for the substation upgrade work at a cost of \$30,500.00. Roll call: Ayes all. Motion carried.

Motion by Steele, supported by Bentley, to accept the rate study recommendation to increase electric rates. Roll call: Ayes all. Motion carried.

Motion by Bentley, supported by Steele, that the new electric rates would become effective March 1, 1990. Roll call: Ayes all. Motion carried.

The January Budget Report was tabled to the next council session.

Meeting recessed to Zoning Board of Appeals.

Motion by Hall, supported by Kanten, to purchase a spreadsheet software program (Lotus 123) for the Wastewater Treatment Plant. Roll call: Ayes all. Motion carried.

Subdivision Development Agreement Belser Estates Phase II was presented with no action taken at this time.

RESOLUTION RE:

Two Hour Parking and Parking Meter Removal

WHEREAS, the Chelsea Downtown Development Authority (DDA) has undertaken a parking lot improvement, expansion and modification program as set forth in two separate resolutions adopted October 4, 1988, and

WHEREAS, the resolution dated October 4, 1988 which addresses two hour parking provides for specific parking lot spaces to be designated as having a two hour limit, and

WHEREAS, the Village Council has determined that the original number of spaces specified as "two hour limit" in Lot No. 1, as identified in the original resolution, should be reduced, and

WHEREAS, the DDA made a proposal to the Village Council at the February 6, 1990 Regular Council Meeting requesting that all parking meters be removed from Main Street, and

WHEREAS, representatives of the Village Council and the DDA met on February 14, 1990 to discuss details of the DDA proposal regarding parking meter removal and to develop a consensus on how to best address the issues involved.

NOW, THEREFORE BE IT RESOLVED, that the spaces now identified as being limited to two hour parking which are east of a line drawn between the alley entering off E. Middle Street and the Springer Agency in Lot No. 1 be designated as unmarked long-term parking spaces except for two spaces reserved for handicapped use, and

BE IT FURTHER RESOLVED, that enforcement of two hour parking limitations in the parking lots be initiated on March 5, 1990 and that advertisement of such enforcement be placed in The Chelsea Standard, and

THEREFORE, BE IT RESOLVED, that all parking meters, except for the four (4) located immediately east of the Post Office, along Main Street be covered or removed prior to March 5, 1990, and that the unmarked spaces will maintain their current two hour limitation, and

BE IT FURTHER RESOLVED, that the four (4) parking spaces located immediately east of the Post Office be designated as "15 Minutes Only" short term spaces, and

BE IT FURTHER RESOLVED, that such covering or removal of the meters along Main Street will be done on a trial basis to terminate on September 5, 1990, and that after three months of the trial period have passed a meeting will be held to evaluate the results of removing the meters from service, and

BE IT FURTHER RESOLVED, that such covering of the meters and maintenance of enforcement of two hour limitations on each space shall be advertised in The Chelsea Standard prior to March 5, 1990.

Motion by Bentley, supported by Hall, to adopt the above Resolution as read. Roll call: Ayes all. Motion carried.

Action on the Assistant Village Manager Employment Agreement was postponed.

Zoning Ordinance and Master Plan Proposal (Robert Hotelling) was tabled to the next council session.

Motion by Steele, supported by Kanten, to honor the request of the Chelsea Hospital to have a "Heart and Soul" 10K and 2 Mile run-walk on June 2, 1990. Roll call: Ayes all. Motion carried.

Motion by Bentley, supported by Kanten, to authorize Barbara J. Fredette, Administrative Services Co-ordinator, to transfer funds relative to Vehicle Rental charges as set forth in a memorandum dated February 8, 1990. Roll call: Ayes all. Motion carried.

Motion by Merkel, supported by Bentley, to extend the Listing Agreement of McKernan Realty for a period of sixty (60) days. Roll call: Ayes all. Motion carried.

Motion by Bentley, supported by Kanten, to pay all bills as submitted. Roll call: Ayes all. Motion carried.

Motion by Hall, supported by Bentley, to adjourn. Roll call: Ayes all. Motion carried. Meeting adjourned.

Allen L. Anderson, Village Clerk.

Special Meeting.

February 27, 1990

The meeting was called to order at 5:40 p.m. by President Satterthwaite. Present: President Satterthwaite, Clerk Anderson, Village Manager Stalker, Administrative Services Co-ordinator Fredette, Assistant Village Manager Warstler.

Trustees Present: Kanten, Bentley, Merkel, Steele, Hall.

Motion by Hall, supported by Kanten, to adopt the January Budget Report as submitted at the February 8, 1990 regular council meeting. Roll call: Ayes all. Motion carried.

Motion by Hall, supported by Bentley, to adopt the 1990/1991 Fiscal Year Budget as submitted. Roll call: Ayes Kanten, Hall, Merkel, Steele, Satterthwaite, Bentley. Nays none. Motion carried. (Budget attached to these minutes as Appendix A.)

Motion by Bentley, supported by Steele, to authorize Barbara J. Fredette, Administrative Services Co-ordinator, to transfer \$25,000 from the Electric Fund to the Capital Improvement Fund and \$25,000 from the Electric Fund to

the Landfill Fund as requested in a Memorandum to Council dated February 23, 1990.

RESOLUTION FOR

DESIGNATION OF STREET ADMINISTRATOR

WHEREAS, Section 13(7) of Act 51, Public Acts of 1951 provided that each incorporated city and village to which funds are returned under the provisions of this section, that, "the responsibility for street improvements, maintenance, and traffic operations work, and the development, construction, or repair of off-street parking facilities and construction or repair of street lighting shall be co-ordinated by a single administrator to be designated by the governing body who shall be responsible for and shall represent the municipality in transactions with the State Transportation Department pursuant to this act."

THEREFORE, BE IT RESOLVED, that this Honorable Body designated Robert F. Stalker, II, Village Manager, as the single Street Administrator for the Village of Chelsea in all transactions with the State Transportation Department as provided in Section 13 of the Act.

Motion by Hall, supported by Merkel, to adopt the above resolution as read. Roll call: Ayes all. Motion carried.

RESOLUTION RE:

Fiscal Year 1989-90

Final Budget Amendments

IT IS HEREBY RESOLVED by the Council for the Village of Chelsea that the budget amendments set forth below be and are herein adopted for fiscal year 1989-90.

ACCOUNT /	ACTIVITY	ADOPTED BUDGET	AMENDED BUDGET	ADJUSTMENT
GENERAL FUND				
REVENUE				
101-000-451	Business Licenses & Permits	\$ 8,000.	\$ 10,500.	\$ 2,500.
607	Charges for Svcs-Zoning Other	16,000.	18,000.	2,000.
694	Income	12,000.	4,000.	(8,000.)
Revenue Total		1,388,200.	1,382,700.	(3,500.)
Change Beginning Cash Balance		69,400.	69,400.	-0-
TOTAL		\$1,455,600.	\$1,452,100.	\$(3,500.)

EXPENDITURES

101-441-740-002	Supplies/Sidewalks	\$ 9,000.	\$ 5,500.	\$(3,500.)
Public Works				
Total Change		282,400.	258,900.	(3,500.)
General Fund TOTAL		\$1,455,600.	\$1,452,100.	\$(3,500.)

ELECTRIC FUND

582-000-676	Revenue from Reserves	\$ 590,000.	\$ -0-	\$(590,000.)
Revenue Total		2,480,000.	1,870,000.	(590,000.)
Change Beginning Cash Balance		-0-	590,000.	590,000.
TOTAL		\$2,480,000.	\$2,460,000.	\$(20,000.)

Motion by Merkel, supported by Kanten, to adopt the above Resolution as read. Roll call: Ayes all. Motion carried. Resolution adopted.

Motion by Bentley, supported by Steele, to accept the Assistant Village Manager's Contract provided that a wage increase would not be implemented until the anniversary date. Roll call: Ayes all. Motion carried.

Motion by Merkel, supported by Steele, to authorize President Satterthwaite and Clerk Anderson to sign the Belser Estates Development Agreement contingent upon concurrence of the Village Attorney and the Developer's acceptance of the acknowledgment statement dated February 26, 1990 and prepared by Village Attorney and to authorize the President and Clerk to sign the Final Plat of Belser Estates (Phase II) contingent upon satisfaction of all relevant provisions set forth in the Development Agreement. Roll call: Ayes all. Motion carried.

Motion by Bentley, supported by Steele, to bill all residences as noted on a list submitted by the Police Department for snow removal at the rate of \$1.00 per lineal foot. Roll call: Ayes: Kanten, Merkel, Bentley, Steele, Satterthwaite, Nays: Hall. Motion carried. (List attached as Appendix B.)

Motion by Bentley, supported by Kanten, to approve a change in the charge for cost per bag at the Landfill from \$6.25 for up to six (6) bags to \$1.00 per bag effective March 1, 1990. Roll call: Ayes all. Motion carried.

Motion by Bentley, supported by Steele, to adjourn. Roll call: Ayes all. Motion carried.

Allen L. Anderson, Village Clerk.

ZONING BOARD OF APPEALS

February 28, 1990

The meeting was called to order at 8:09 p.m. by Chairman Satterthwaite. Present: Chairman Satterthwaite, Secretary Anderson, Village Manager Stalker, Administrative Services Co-ordinator Fredette, Assistant Village Manager Warstler.

Others Present: Jan L. Shackelford, Mark McKernan, L. McDougall, C. Ritter, Jim Hoffmeyer, Mark Heydlauff, B. Hamilton, C. Clouse, D. Bulson, John McKenzie.

Motion by Hall, supported by Merkel, to approve the minutes of February 8, 1990 as submitted. Roll call: Ayes all. Motion carried.

Motion by Hall, supported by Kanten, to allow the Lions Club to use "special event banners" on April 17-28, 1990. Roll call: Ayes all. Motion carried.

Motion by Bentley, supported by Kanten, to adjourn. Roll call: Ayes all. Motion carried. Meeting adjourned.

Allen L. Anderson, Secretary.

Tell Them You Read It
In The Standard!

OFFICIAL NOTICE Regular Meeting of the DEXTER TOWNSHIP BOARD Will Be Held

TUESDAY, MARCH 20, 1990 - 7:30 p.m.

at DEXTER TOWNSHIP HALL
6880 Dexter-Pinckney Rd., Dexter, Mich.

WILLIAM EISENBEISER
Dexter Township Clerk

INVITATION TO BID

Bids will be accepted by Sylvan Township for installation of insulation in entire ceiling of Township Hall at 112 W. Middle St., Chelsea.

Bids will be accepted until 4 p.m. on March 30, 1990. Bids will be opened and publicly read at 8:00 p.m. on April 12th at the regular Township Board meeting. Sylvan Township reserves the right to accept or reject any or all bids.

Submit bids to: Don Schoenberg, 20330 Jerusalem Rd., Chelsea, MI 48118.

Information for bid and inspection of Township Hall will be held on March 26, 1990 at 9 a.m.

SYLVAN TOWNSHIP

Mary M. Harris, Clerk

The Chelsea Standard, Wednesday, March 14, 1990

21

ORDINANCE NO. 79-GGG

An Ordinance to amend the provisions of Ordinance No. 79, known as Chelsea Village Zoning Ordinance as relates to the Zoning Map, part of the northeast 1/4 of Section 13, T2S, R3E, Sylvan Township.

The Village of Chelsea Ordains:

Section 1. That the Official Zoning Map, attached hereto and adopted together with Ordinance No. 79, Specifically Map No. 11, be and the same is hereby amended as follows:

The following described premises, be and the same is hereby zoned "D-1, Office District":

Commencing at the Northwest corner of Section 18, T2S, R4E, Lima Township, Washtenaw County, Michigan; thence along the North line of Section 13, T2S, R3E, Sylvan Township, Washtenaw County, Michigan, as monumented and previously described, S89 deg. 19' 26" W 640.53 feet to a POINT OF BEGINNING; thence S11 deg. 20' 25" W 1181.48 feet to a point on the centerline of Old US-12; thence along said centerline, N74 deg. 39' 35" W 382.74 feet; thence N08 deg. 15' 15" W 686.25 feet to a point on the North line of said Section 13, as monumented and previously described; thence along said North line, N89 deg. 19' 25" E 707.82 feet to the Point of Beginning, being part of the Northeast 1/4 of said Section 13, being partially within the limits of the Village of Chelsea and containing 13.67 acres of land more or less, subject to the rights of the public over the Northerly 33 feet of Old US-12. Also subject to other easements and restrictions of record, if any.

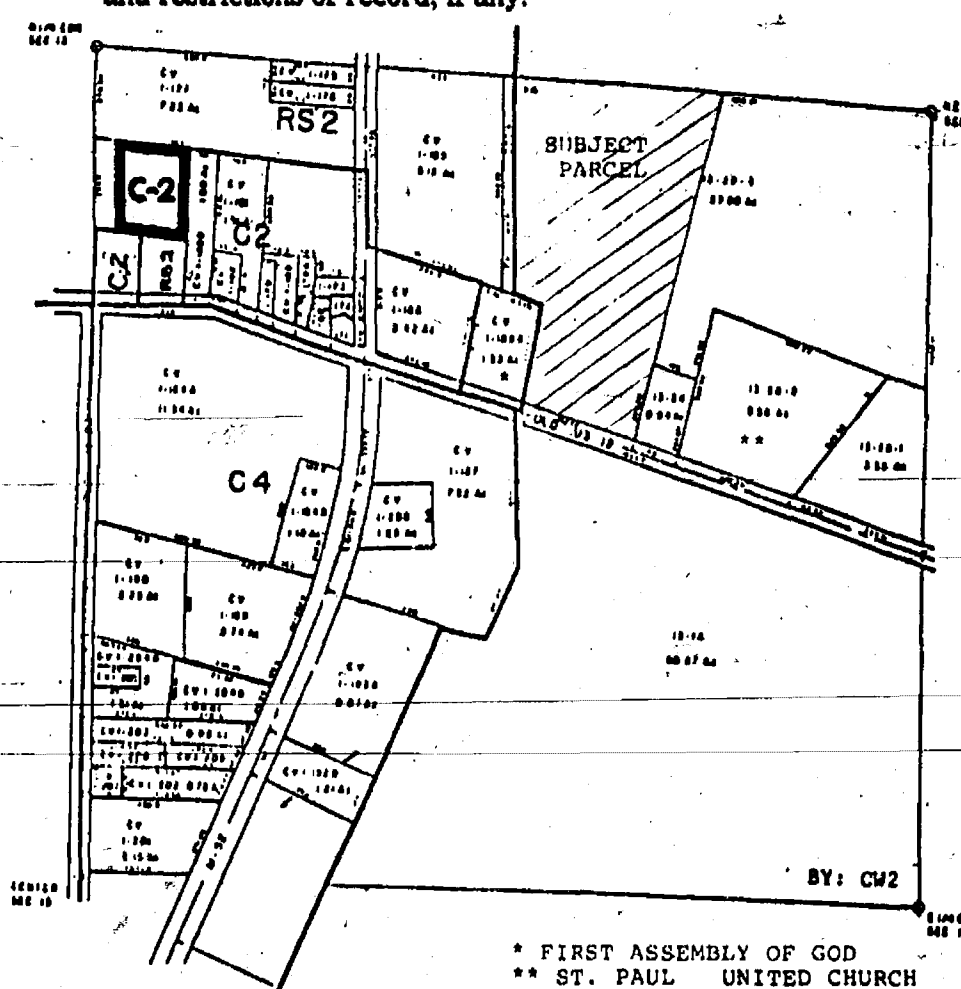

Section 2. All remaining provisions and any amendments thereto of Ordinance No. 79 be and the same are hereby reaffirmed and ratified.

Section 3. The within amendments shall be effective twenty (20) days after passage and publication.

Dated: March 6, 1990.

Date Published: March 14, 1990.

Jerry J. Satterthwaite, Village President
Allen C. Anderson, Village Clerk.

NOTICE OF PUBLIC HEARING DEXTER TOWNSHIP ZONING BOARD OF APPEALS MONDAY, MARCH 19, 1990

7:30 p.m.

DEXTER TOWNSHIP HALL

6880 Dexter-Pinckney Rd.

Dexter, MI 48130

AGENDA:

- 1) David and Barbara Pruess, 7369 Webb's Landing, variance to enclose carport and increase FAR.
- 2) Tim Zaleski, 8385 Dexter Town Hall Rd., variance to use temporary dwelling while constructing a new house on the property.
- 3) Discussion of Buchta variance, Madden Rd.

DEXTER TOWNSHIP ZONING BOARD OF APPEALS

Bill Robertson, Chairman, 475-7175

NOTICE OF PUBLIC HEARING

on Proposed Amendment to Chelsea Village Zoning Ordinance

Notice is hereby given that the Chelsea Village Planning Commission will conduct a public hearing, as the statute in such case provides, for the amendment of the Chelsea Village Zoning Ordinance (Ordinance No. 79). The requested change would revise the zoning map from PUD-Condominiums to RS2 Single Family Residential District (Moderate Density) (Adjacent to 319 Wilkinson St.) in the area herein described:

Description of property: No. 06-12-380-001. Old SID-EC 06-512-130-00 CV 1-81A. Beg. in N line of SE 1/4 of SW 1/4 Sec. 12 at a pt. which is 5.25 chs E of NW cor of said SE 1/4 of SW 1/4 th. E 5.97 chs in said N line th. S 2 deg. 30' E 336.75 ft. th. W to E line of Archie Wilkinson's Addition to the Village of Chelsea to a pt. which is 3.10 chs S of pt. of beg. th. N 5.10 chs to the pt. of beg., also beg. in N line of SE 1/4 of SW 1/4 Sec. 12 at a pt. which is 346.5 ft. E of NW cor. of SE 1/4 of SW 1/4 th. E 391.38 ft. in 1/8 line th. N 254 ft. th. SW 1/4 to a point which is 199.98 ft. N of the pt. of beg., th. S 199.98 ft. to the pt. of beg., exc. that part lying W 1/4 and N 1/4 of a line desc. as Com. at NW cor. of Lot 1 Archie W. Wilkinson Addition th. S 240 ft. th. W 355 parallel W the N in. of lot 5 Archie W. Wilkinson Addition th. N 270 ft. & POB, being part of SW 1/4.

No. 06-12-381-003. Old SID-FC 06-710-001-20 CV 15-1C-1. Lots 4-6 incl. and lots 24-26 incl., exc. that part lying N 1/4 of the following desc. in. com. at NW cor. of lot 1 th. S 240 ft. to POB th. E 1/4 parallel to N 1/4 in of lots 4 & 24 to a pt. in E 1/4 in. of lot 24, also all of Lane St. lying E 1/4 of above desc. Archie W. Wilkinson Addition.

No. 06-12-381-004. Old SID-FC 06-710-018-00 CV 15-9A. Lots 7, 8, 27, 28, & 29, also that portion lying E 1/4 of lot 27 & N 1/4 40 ft. of lot 28, Archie W. Wilkinson Addition.

The aforesaid hearing will be held in the Council Room in the Chelsea Municipal Building on TUESDAY, MARCH 27, 1990 at 7:30 p.m. The petition, as filed by Marvin E. Salzer, is on file in the office of the Village Manager, and may be examined prior to the date of the hearing.

CHELSEA VILLAGE PLANNING COMMISSION

Martin Tobin, Chairman

SYLVAN TOWNSHIP ZONING BOARD OF APPEALS PUBLIC HEARING

Wednesday, March 21, 1990

7:30 p.m.

SYLVAN TOWNSHIP HALL

112 W. Middle St., Chelsea, MI.

AGENDA

Re-convene meeting of Feb. 26, 1990 for variance at 187 Cavanaugh Lake Rd.
Written comments may be sent to Brian Koch, 2750 S. M-52, Chelsea, MI 48118.

SYLVAN TOWNSHIP ZONING BOARD OF APPEALS

Brian Koch, Secretary

Bands Perform in Pre-Festival Concert

Chelsea youth were featured in an exciting pre-festival concert on Tuesday, March 6 in the Prinzing Auditorium at Chelsea High school. The concert was a prelude to their participating in the district band festivals later this month.

The musical abilities of the seventh grade were impressive, especially considering the fact that most of them have only been playing an instrument for two years. Their "Blue Water Bridge March" showed great energy and promise. Mr. Mayer's direction of the eighth grade band in "Skylab March" was especially memorable, with a melodic line which was quite pleasing to the audience.

The symphony band, made up largely of freshmen at the high school level, played a stirring rendition of the traditional "Valley Forge March" which was memorable. The wind ensemble, more experienced musicians, presented the Holst "Second Suite for Military Band in F." The

band produced the rich harmonies and executed Holst's tricky rhythms and counterpoint sections very well. Bill Gourley, obviously feeling the music in every muscle, showed masterful conducting style and produced a well-integrated sound.

As an added bonus, the audience was treated with three pieces by the Eastern Michigan University Horn Band. This group of nine French horns showed their expertise by their rich sound and superb blend and balance. They played Bruckner's "Memorie" with aplomb and provided a light-hearted touch with their close-harmony rendition of Shaw's "Barber Shop" and their just-for-fun "Frippery."

Chelsea can be proud of the level of expertise shown in this instrumental program. Conductors Mayer and Gourley, and the students show a commitment to excellence which has long been the hallmark of the community of Chelsea.

Orchestras Concert 'A Great Success'

Parents and friends of members of the Chelsea orchestras were gifted with a very special concert on Thursday, March 8 in the Chelsea High School Auditorium. The orchestras performed in anticipation of their attendance at District orchestra festivals later this month, and the high school orchestra's tour to Philadelphia April 17-21.

The seventh grade orchestra treated their director, Peter Rosheger, with obvious regard as he guided them skillfully through Wagner's bombastic "March of the Meistersingers." Their sound was well co-ordinated and showed remarkably few problems in intonation for such a young group of string players. Rosheger's direction of Marsh's "Modal Festival" highlighted the unusual harmonies. The seventh graders followed him easily through many changes in dynamic contrast.

The audience was thrilled at the spirited performance of the eighth grade orchestra. Their rendition of Bizet's "Farandole-L'Arlésienne

Suite No. 2" was outstanding, both in technical aspects and in expressivity. Rosheger's conducting of Mozart's "Posthorn" capitalized on the string players' exceptional ensemble sound. These young players are unusually sensitive to one another's sound and create a beautiful musical picture.

The high school orchestra also responded well to Rosheger's direction. They played Corelli's challenging "Concerto No. 4" very well, and followed it with the rich tonal color of Williams' "Roshymedre." Their high energy rendition of Gliere's "Russian Sailors' Dance," however, was the highlight of their program, and brought the audience to their feet with applause.

In an age when well-rounded and thorough education is giving way to narrow vocational training in many school districts, Chelsea can be proud of standing at the forefront of orchestral music. Our young string players are among the finest anywhere, and we are indeed gifted by having Peter Rosheger leading them to their highest potential.



TOM WOODARD'S students at North school recently had the chance to building wooden model racing cars from scratch, and they were displayed in a hall cabinet. The project, Woodard said, gave the kids a chance to try many new activities, such as sanding. Above, in the bottom row, are Mike Clay, left, and Sam Parker. Standing are Corey Dixon, left, and Tim Hinz. Below, in the bottom row, from left, are Tiffany Wright, David Robinson, and Kevin Rodriguez. Standing are Crystal Salyer and Howard Bentley.



Site Plans Waived For 'Garage Theater'

Site plans for the Garage Theater, the downtown project of local actor Jeff Daniels, were waived by the Chelsea Village Planning Commission at their regular meeting Tuesday, Feb. 27.

The theater, for aspiring actors and other performers, is scheduled to be built in the former Poma's Pizza building on Park St.

In other business, the planners also waived site plans for the expansion of the emergency room at Chelsea Com-

munity Hospital. However, they noted that any additional development at the hospital might require a new fire hydrant in the area.

Site plans were approved for the Chelsea Pediatric Center on M-52 near Our Savior Lutheran church. However, the group requested amended site plans showing accurate set backs.

The planners also requested an accurate site plan from the Chelsea Community Fair Board for their planned agricultural building.

Village, Subdivision Developers Sign Phase Two Agreement

Road work should begin soon on roads for the second phase of Belser Estates Subdivision off Freer Rd.

The village and developers recently signed a development agreement for the second phase after a long negotiation process.

Tools Stolen From Residence

Approximately \$800 worth of tools were stolen from a Wilkinson St. residence on Wednesday, March 7 or Thursday, March 8.

According to Chelsea police, the stolen items included a tool box, hammers, nut splitters, pliers, screwdrivers, a battery charger, and other tools.

Police said there were no signs of forced entry.

SATELLITE SYSTEMS
Sole-Installed
Served

Channel Master and Birdview
We Also Service
Other Leading Brands
VIDEO CIPHER DECODERS
Sole and Served

LOY'S TV
512 N. Maple Rd., Ann Arbor
Ph. 769-0198
Open M-F 9-5, T-W-Th-S, 9-5

Other credit plans available

The village, which originally decided it wanted a cash bond rather than a letter of credit for the completion of improvements in the second phase, backed away from the demand. However, developers agreed to give the village \$25,000 cash as security on the improvements, said village manager Robert Stalker.

Most of the homes in phase one are under construction.

Tell Them
You
Read It
in
The Standard

TOWER MART PARTY STORE

PEPSI SPECIALS

8 1/2 liter \$2.00 plus deposit
2 liter \$1.39 plus deposit

Prices good thru 3-21-90

AUTO HOME

The Prudential

THOMAS DAULT, Agent
500 W. Michigan Ave., Jackson
Office: (517) 784-8539
Home: (313) 475-2830

LIFE FINANCIAL SERVICES

Advertisers Like To Know You
Read Their Adv. in The Standard

Beaumont Family

CAVANAUGH LAKE STORE

A Family Business
Serving the lake for 90 years

Glazier at Cavanaugh Lk. Rd.
Open 7 days 8 a.m. - 8 p.m.

Carolyn Chase
Sales Associate

SPEAR & ASSOCIATES
REALTORS INC.

IF YOU ARE THINKING OF BUYING or SELLING REAL ESTATE... I CAN HELP!

Please call me at:
475-9193 or 475-3048
and give my name to your friends & neighbors... I would greatly appreciate your referrals.

Spaghetti Dinner

Chelsea Masonic Temple

113 West Middle Street

Saturday March 17, 1990

4:30 p.m. till 7:30 p.m.

Adults \$4.00
Children \$2.00

Come Enjoy
All you can eat!

Many happy returns.

8.0%

9-month CD
Effective Annual Interest Rate

That's the way it is with a Great Lakes 9-month Certificate of Deposit. Your money is safe, secure and federally insured at one of the region's largest savings banks. So start enjoying many happy returns, today.

GREAT LAKES BANCORP
100 Years of Building Tomorrows

FOR MORE INFORMATION, CALL 1-800-544-4703 OR YOUR NEAREST GREAT LAKES OFFICE.
Chelsea: 1135 S. Main, 475-1341 Ann Arbor: Corporate Headquarters, One Great Lakes Plaza, 769-8300 Dexter: 8081 Main St., 426-3913
*\$100 minimum deposit. Simple interest. Rate is subject to change. Substantial penalty for early withdrawal.

FDIC Insured

